

Belleville Times

An Orechio Publication

35¢

79th Year No.8

Thursday, January 28, 1988

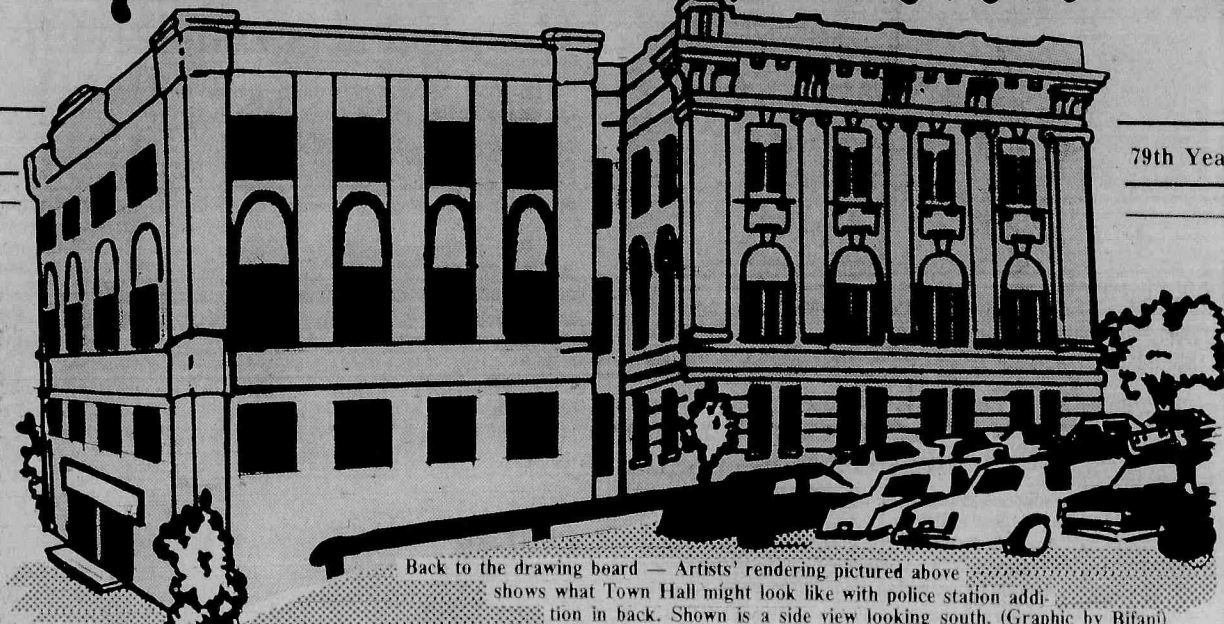

Back to the drawing board — Artists' rendering pictured above shows what Town Hall might look like with police station addition in back. Shown is a side view looking south. (Graphic by Bifani)

Cops want out of the basement as

Town weighs alternatives

A Times sampling of public opinion indicates that an overwhelming majority of townspeople favors an addition to the back of Town Hall, so as to provide expanded and improved police facilities.

The opinions follow a vote by the Belleville Commission January 19 which scrapped a controversial plan to build a \$5 million public safety building on Belleville Avenue, a half block from Town Hall. About \$750,000 had already been spent on plans and fees for that project, and additional billings were tabled at the January 26 Commission meet.

"I'm not against spending money for police facilities, I'm just against spending \$5 million," said Gabriel Nazzola of Van Reyper Place. Nazzola, a former President of the Concerned Citizens of Belleville, has been a staunch supporter of giving the entire Town Hall to the police, while moving most township offices to School 1 on Cortlandt Street three blocks away. Currently School 1 is only partially used as school administration headquarters. Edith Defeo of Mount Prospect Avenue echoed Nazzola.

"We should leave Town Hall for the police department and utilize School 1 for all town employees except the Mayor," she said. Defeo, who is considering a school board candidacy, added that the town offices at 383 Washington Avenue should also be moved to School 1, and that 383 Washington Avenue be converted to a civic center "which the town desperately needs."

Town Library Director David Bryant supports selling 383 Washington Avenue for immediate capital and future revenue. But he, too, advocates giving the police the entire Town Hall. He'd move school administration to either - or both - School 9 and School 4, which he believes are under-utilized.

While Nazzola, Defeo and Bryant represent a sizable minority of people who support the School 1 plan, the overwhelming majority supports an addition behind Town Hall.

"They should look for a cheap alternative," said Mario Drozd of Bell Street, "A rectangular addition directly behind Town Hall, nothing fancy, just something that will meet the needs of the police department."

Frank Jablonski agrees.

"A moderate addition to the rear that will meet the state mandate as far as elevator requirements, and at a cost not to exceed \$2 million" is what Jablonski prefers. He is among a growing number of townspeople who believe that

an elevator corridor connecting both structures would serve to make both buildings accessible to the handicapped. Currently, some handicapped people have to be carried into Town Hall in order to conduct business.

Richard Yanuzzi of Greylock Parkway also supports a rear addition.

"Avenues should have been explored to build an addition in the beginning, before all the money was spent. It was a logical first step. I have always supported an economical addition to the back, according to what we can afford and what we need," he said.

Arthur Saulino supported the original public safety building simply because "the cops need it." Now that the plan has been defeated however, the Heckle Street resident says the Commission "should put an extension to the back of Town Hall. That should cost less."

"They should build a box-like structure to the back of the city hall," said Al Cook of Williams Street, "for about \$2-3 million."

But Paul Cohen, of Joralemon Street, doesn't support any construction just yet. "I think we should get our finances in order first, before we consider anything."

And how do the cops feel?

"I feel like we're second class citizens," said Officer Vincent Cosenzo of Celia Court. "I was looking forward to a new building. I think they should look into again." Cosenzo said he'd like an addition behind Town Hall, but adds that no matter where it goes up, if it has more room for the police to work in, he's all for it.

"I've had to work on the radiator in the hall because there was no room. The current facilities are terrible. It's unfair to the police department," Cosenzo fumed.

Ann Brave of Mill Street also supports a Town Hall rear addition, but at far less cost than defeated plan.

"It should cost no more than \$2.5 million," she told the Times. "We can't afford any more than that."

Mayor Michael Pizzi said he will reactivate the building committee, which was overseeing the last project, to begin exploring alternatives. He indicated that improved facilities for the police is one of the top priorities of his administration.

The Belleville Times seeks to present all opinions in the municipal construction debate. Send your comments to the Editor, 155 Washington Avenue, Belleville, New Jersey, 07109.

by Christopher Bifani

Mandatory retirement struck down

State rules Sbarra can keep his job

By Christopher Bifani

Later this year, Belleville Fire Chief George Sbarra will be celebrating his fortieth year as a veteran of the township fire department. But if a recent State Court of Appeals decision had not gone in his favor, the fiery fire chief would not have made it that far.

On Wednesday, January 20, the court ruled that Chief Sbarra cannot be forced to retire because he is over 65. This is a direct reversal of a determination by Attorney General Cary Edwards last year which ordered enforcement of mandatory retirement ages.

"I'm elated at the outcome!" The chief exclaimed, "I love this job and I'm dedicated to it."

Sbarra went to court with the help of the New Jersey Paid Fire Chief's Association. His case was considered along with a host of similar actions brought forth by nearly two dozen high-ranking police and fire officials between the ages of 65 and 70, including officials from the Essex communities of Newark, Irvington and Montclair.

Sbarra said he would have been happy if the judges simply extended the age to 70. But instead, the judges went a step farther: The ruling means officials not directly involved in street action never have to retire simply because of age.

As long as they are performing their jobs satisfactorily, they may continue indefinitely.

"I feel great, I'm in good shape. I believe I can go on a few more years here," Sbarra told the Times.

Sbarra and his over-65 colleagues decided to go to court in 1987, after a February announcement by New Jersey Pension Director Douglas Forrester advised them they would have to retire because they are over 65.

The case was heard in November, the 67 year old Chief said, and the officials made a strong case for keeping their jobs - arguing that if there has to be a mandatory retirement age, it should be 70, as required by the federal Age Discrimination in Employment Act. The chiefs believed their lifetimes of experience far outweighed any physical limitations imposed by age.

"I've been on the job 39 years," Sbarra said of a tenure that makes him one of the township's longest-running employees.

The State, meanwhile, argued that a January 1, 1987 amendment to the age discrimination act gave states the right to supersede the act in the area of law enforcement officials. That leeway still stands for police and fire employees who are not in supervisory positions, and even supervisors such as Sbarra are not completely out of the woods.

Each 65-plus official will be evaluated on a case by case basis by the Division of Pensions, according to the ruling.

Had Chief Sbarra been forced to retire his financial picture would not have been bleak, thanks to his pension and a thrifty use of sick and personal days over the course of his lengthy career.

"I've got 465 days owed to me on the books," he said, "because I averaged just 3 sick days per year. How many men today put in that kind of time?"

Bifani

School Board adds more required credits

Curriculum committee beefs up school standards

Belleville high school students will be considerably better equipped to handle the high-technology society of century 21st America if major curriculum revisions are approved by the Board of Education, school officials say.

A curriculum committee chaired by school board trustee Barbara Cicalese presented a report to the board that would up the number of credits required for graduation from 100 to 120, beginning with next year's freshman class.

Participating on the committee with Cicalese were Assistant Superintendents Arthur Pico and Michael Lally.

"The school board has been receptive to curriculum improvements in the past, and we expect the recommendations of our curriculum committee to be passed," Lally told the Times. The board held a hearing on the proposed revisions at their January 20 meet. The board

votes on the revisions February 8. If passed as expected, the new curriculum will be phased in a little at a time.

Current seniors, juniors and sophomores will not be affected by the proposed curriculum revisions, which include upping the math requirement from 2 years to 3 years; the science requirement from 1 year to 2 years and the social studies requirement from 2 years to 3 years.

But this year's freshmen will be required to take at least one additional elective, bringing the minimum of credits for graduation up to 105 for the class of 1991.

The Class of 1992, this year's eighth graders, will be the first to meet the 120 credit requirement. They will take all three years of science, both years of social studies and will choose two additional electives.

The third year of math will be in

place for the Class of 1993, bringing Belleville in full compliance with New Jersey Education Commissioner Saul Cooperman's goals.

"Most districts are going to 120 credits," Lally said, adding that today's high school students could attempt the coming requirements voluntarily simply by choosing the necessary courses as electives.

"100 credits is the absolute minimum required for graduation, but most students graduate with more. Some of our better students are graduating with 130 credits."

There are eight class periods per day at BHS, each worth five credits. Theoretically, the maximum number of credits a student can attempt in Belleville is 160, based on 40 credits per year. But with a class period set aside for lunch, the maximum amount of credits is 140.

END OF EARLY DISMISSAL
"We expect to run a full school day next year for all students except

those in work programs," Lally said, "There will be no more early release. Every student will arrive at 8PM and leave at 2:36PM."

Lally explained that in past years, there were many more students at BHS and the school back then would have been unable to accommodate the increased credit requirements and full length school days for all students.

"But now, with the enrollment drop, we can implement these things," he said.

A typical year for a Belleville high school student will include six required courses, one free elective and a lunch. Currently, a high school student could get by on five required courses, a study hall, a free elective and a lunch.

MINIMAL COST
Cicalese and Lally both stated that implementing the strengthened

(continued on page 3)

The Belleville Times

20 pages in two sections

Contents:

Section I

Belleville briefly	2
Bifani on Belleville	2
Editorial	4
Flight 890	5
From the Editor's Desk	5
Religious Viewpoints	6
Medically Speaking	6
Bookmarks	6
Obituaries	7
Events in the Area	8
Social News	9

Section II

Sports	11-12
Legal Notices	13
Real Estate	14-15
Classified	16-19

MCMLXXXVIII

BELLEVILLE

briefly...

Curriculum Committee wants better schools

(continued from page 1)

ed credit structure would be virtual-ly cost-free.

"We already have the teachers and classrooms in place," Lally said.

Other recommendations listed in the curriculum committee's report would also entail minimal costs.

These include a much more thorough testing schedule, including district-wide writing tests at grades 3,6 and 9; a 10th grade proficiency test which would better prepare students for the state mandated 11th grade proficiency tests; and a library skills test at the 9th grade level which would help identify students who could use help in their research skills - essential for a thorough education.

Other recommendations include regular monthly meetings between town grammar school principals, the middle school prin-

cipal and Belleville Schools Super-intendant Michael Nardiello. Also, a coordinated and beefed-up substance abuse curriculum was recommended for all grades.

But one recommendation emphasized by Cicalese in her presentation would add to the school budget - by about 2 tax points. The trustee wants 3 positions filled at the elementary school level: a remedial math teacher, a remedial reading teacher and a third roving librarian.

Belleville used to have three librarians moving between the township's seven grammar schools. Following a retirement, the system is down to two and this, says Lally, has forced curtailment of library programs for Grades K-2.

The Board of Education meets at Belleville High School on Pas-saic Avenue, February 8 at 8PM.

By Christopher Bifani



Freedom of Assembly — Drinking age townspeople were free to assemble at the Assembly Point Tavern on Mill Street following their ribbon cutting this month. Pictured (l. - r.) are John Parmigiani, Debbie Parmigiani, owner Bill Parmigiani, Mayor Michael Pizzi, Commissioner Joseph Fornarotto and Commissioner Angelo Risoli. (Photo by Jaye Tarantino)

Tax aide program

Do you need any assistance with tax counselling as a senior citizen? If so, the Belleville Public Library will be a counselling service at no cost to senior citizens. The service will be available on Tuesday through Thursday, 10 a.m. to 1:00 p.m. at the Main Library, 221 Washington Avenue by a certified AARP-TCE Aide. To make an appointment, which is required, call the Library at 450-3434. Remember to take advantage of this service to assemble a folder of all relevant documents for ease in preparing your 1987 return. The service will commence January 26-April 15.

A cleaner city is better for township

Belleville's future is tied to City of Newark



Bifani on...
Belleville

County Executive Nicholas Amato is proud of his "no-tax-increase" budget last year, when he

held the line on spending through layoffs, wage and expenditure freezes and elimination of some

duplicated services.

While many Essex residents welcomed this relief, here in Belleville we got a county tax increase anyway - thanks to rising property values in town which, under the complex county taxation formula, increased our share of the burden.

Of course, the increase was kept to a minimum because Amato held the line. And in recent interviews, he promises to again strive for a "no-tax-increase" budget for 1988, but whether this means "no-tax-increase-for-Belleville" remains to be seen.

Some Essex realtors say property

values in our township have stabilized - and have even declined slightly around the Newark side of town. Others point to strong activity on the Nutley side of town and believe that overall, property values have risen slightly. What effect, if any, will this have on our county tax share?

Today, at 3PM Executive Amato, a former Bellevillite, will present the 1988 County Budget to the Essex Board of Chosen Freeholders. Coverage of the proceedings will be included in next week's edition of The Belleville Times.

Amato concedes that his hope of preventing a tax increase hinges upon the state's willingness to pay for some of the key programs it orders the county to administer. The big three are courts, prisons and welfare.

The Executive says the state should pay more rent for its judicial offices and has threatened to evict six judges if the state doesn't come up with more cash. He also believes the state should pay the salaries of all judicial employees, clerks on up, and not just the salaries of the judges. He says Essex would save \$40 million if the state complied with his not-so-subtle demands.

Amato further advocates a state takeover of the Essex prisons, the

Hemwall joins Dreyfus

A local resident has taken a position as a programmer following completion of studies in the Career Programming course at The Chubb Institute in Jersey City.

Mr. Robert Hemwall of Belleville has joined Dreyfus in New York. Mr. Hemwall graduated from Monmouth Northwestern in Evanston, IL.

The Chubb Institute, which also

offers Career Programming and Operations Training at Parsippany, differs from most career oriented schools in that applicants are required to have work experience or college background. The Institute is accredited by the National Association of Trade and Technical Schools and approved by the New Jersey Department of Education.

Hospital sets scholarship

The Clara Maass Foundation has established an annual scholarship in memory of Anne C. Knox, former vice president of nursing at Clara Maass Medical Center in Belleville, who recently passed away.

Ten scholarships of \$2,000 each will be offered to senior high school students in area towns including Belleville.

The Clara Maass Medical Center School of Nursing is a two year diploma school that prepares professional nursing students to take the New Jersey Licensing Ex-

amination for Registered Nurses.

Scholarship money will be awarded to the recipients in two stages: \$1,000 in September of the first year, and \$1,000 in September of the second year.

Applications and information about specific requirements is available from high school guidance counselors or by contacting Mary Jo Candido, director of the School of Nursing, Clara Maass Medical Center.

Completed applications must be received by May 1. Scholarship winners will be announced by July 1.

Hannah Carson earns honors

Dr. Frances R. O'Connor, Principal of The Montclair Kimberley Academy, and Richard E. Webster, the Head of the Upper School, announce that Hannah Carson has achieved a place on the Honor

Roll. This means that she has received no grade less than B- for Honors in her academic subjects.

Hannah Carson is a junior at the academy.

"Where Quality Coverage Counts"
Troise Insurance Agency
We can make you a "sweetheart of a deal" IF YOU QUALIFY... Ask about Rutgers Casualty Insurance
Call or stop by for a free quote today!
172 Washington Ave., Belleville • 759-4100
Auto • Truck • Commercial • Home • Tenant • Life
Member of the Belleville Chamber of Commerce

Since 1904

FALL and WINTER CLEARANCE SALE

Starts Tomorrow at 10 A.M.
FAMOUS RECOGNIZABLE NATIONAL BRANDS
33 1/3% to 73% OFF
THE ORIGINAL PRICES.

COAT SALE
Pant Coats, Coats, Jackets, Wool, Wool Blends, Fake Furs, Suedes and Leathers. Misses, Petites, Juniors and Women's Larger Sizes.
33 1/3% to 66 2/3% OFF.

DRESS SALE
Casuals, Afternoon, Business and Evening Cocktail Dresses. Hundreds of Dresses to choose from.
Misses, Petites, Juniors and Women's Larger Sizes.
AT 50% OFF.
You'll find Leslie Fay, Liz Claiborne, After Dark, Andrea Gayle, Patti O'Neil and many more.

SPORTSWEAR SALE
Skirts, Blouses, Sweaters, Blazers, Jackets, Pants. Misses, Petites, Juniors and Women's Larger Sizes.
50% to 73% OFF.
By Esprit, Camp Beverly Hills, Pendleton, Koret, Regina Porter, White Stag and many more.

No matter where you live, it will pay you to visit us! Our wish is that you find shopping JNC a pleasant experience

Janette Nutley Center
The Suburban Fashion Center for Women and Children
Nutley Center • Nutley • 667-1900
Open Mon. & Fri. 10-9, Tue. Thu. 10-5:45, Sat. till 5:30
USE YOUR JNC OR MAJOR CHARGE

Pharmacy Footnotes

Vincent Cozzarelli Reg. Ph.

RESPONDING TO HIGH BLOOD PRESSURE

For a young adult, the average blood-pressure reading is 120/80. Depending upon how much a patient's numbers exceed this average, the physician will alter his response to the problem of high blood pressure. The first steps usually do not involve drugs. The doctor will urge a patient to lose weight, stop smoking, and restrict his intake of salt. If these dietary and lifestyle changes do not bring results, the physician will often prescribe a diuretic. The resultant reduction in body fluid will often control a mild elevation in blood pressure. Failing this, a beta blocker may be prescribed. These drugs block nerve impulses which increase blood pressure. The next step may involve the prescription of a vasodilator which dilates blood vessels. A more potent nerve blocker could follow in extreme cases.

The next time you have a prescription to be filled bring it to us. Prompt service is always given at ROSSMORE PHARMACY, 338 Washington Ave., 759-1956, 759-1968. -Transistor radios, Timex watches and many other items are stocked. Don't forget us for greeting cards, candy and gift items for Valentine's Day. Hours: Daily 9am-10pm, Sundays 9am-9pm.

HANDY HINT:
A beta-blocker drug should never be taken with alcohol.

art galleries royale

OIL PAINTINGS
Large Selection On Display
Largest Gallery in New Jersey
Lithographs 9 Prints
Photos Painted on Canvas
Stock & Custom Frames
Complete Framing Department

500 Stuyvesant Ave.
Lyndhurst, N.J.
438-3075

For Voice and Piano
It's the
MUSIC STUDIO

Calling on her many years of experience as an opera and concert singer in Europe and the Middle East, **Nelly Picker**, director of the **MUSIC STUDIO FOR THE PERFORMER** 838 Kearny Ave., Arlington

is a graduate of the Vienna State Academy for Piano and the Conservatorio de G. Verdi for Voice. She is currently a member of the National Association for Teachers of Singing, the National Guild of Piano Teachers and the American Choral Directors Association. Students are afforded her enormous experience and are trained in voice placement, technique and repertoire which includes four languages. Ms. Picker also instructs in piano with the focus on either classical or popular music. Special easy method for adults.

Call for a free interview and audition.
991-9435 997-8403

PREPARATION OF PERSONAL TAX RETURNS
FEDERAL & STATE (N.J., N.Y., ETC.)
REASONABLE RATES.

Call
BRUCE A. SHAPIRO
748-5613

New recruits...

The Belleville Police Department welcomed three rookie patrolmen January 21 in ceremonies conducted by Mayor Michael Pizzi (below left) and Township Clerk Mary Lou Hood (below right). Pictured swearing in with them, top to bottom, are Officer Robert Capece with his mother Mary; Officer Craig Black with his mother Marilyn; Officer Danny Ward with his parents, Marlene and Danny, who is a Belleville fire captain. (Photo by Michele Suchomel)



Last year's appointment is this year's first candidate

Caputo announces campaign for board of education seat

Frank A. Caputo has become the first person to officially announce his candidacy for the Belleville Board of Education.

Caputo, a present board member and guidance counselor in the Newark School system, is hoping to be returned to one of the two seats open on the board. He was appointed to the board last year following the resignation of Joseph Carpello.

"As an experienced educator, I've seen what a quality education can bring," Caputo said. "I am a professional who understands education in theory and practice." The candidate feels that the best way to provide a thorough and efficient educational program is to maintain a diversified and caring Board of Education.

Besides his counselor position, Caputo remains involved with youths as he is also a recreation instructor in an after school youth program. In past summers Caputo has worked as a water safety instructor at the Boys Club where he taught blind and neurologically impaired children the basic skills and fundamentals of water safety.

Caputo's work experience is widespread, having been the coordinator of the security forces at Giants Stadium, as well as serving as Events Coordinator at the Byrne's Meadowlands Arena, for a period of six years.

In the community, and on a volunteer basis, Caputo has assisted as a consultant to the Essex County Children's Shelter, and has been a Little League



Frank A. Caputo

coach of F.M.B.A. for the past five years. "Development of recreational sports programs for boys and girls of all ages also develops character in the individual in addition to keeping our youngsters active," Caputo said.

Caputo, the father of two children, Frank and Danielle was educated in the Belleville school system. He is quick to point out that "the largest part of the Belleville citizen's tax dollar goes to education."

"If this revenue is not spent wisely, it is a waste of not only hard-earned money, but also a devastating blow to the future of our young," Caputo said.

He says education is and should always remain a number one priority in our lives.

The veteran candidate (he has also served on the East Rutherford Board of Education) believes the "improvements come best a step at a time, but the promise of better things in the future is the only way to inspire young people to honorable and fulfilling lives."

Editor's note — Frank Caputo was incorrectly identified as Steven Caputo in the January 21 Belleville Times. The Times regrets the error.

NESSIE'S DELI

444 Washington Ave.
Belleville, N.J.

751-6780

FREE DELIVERY
SUBS - HOT FOODS
CATERING

50¢ OFF
ANY SUB

WITH THIS COUPON

the ASSEMBLY POINT

"A Friendly Neighborhood Tavern"

Appearing Saturday, Jan. 30th

"Eliminator"

SUPERBOWL SUNDAY

Giant Screen T.V.

Free Half-time Buffet

Open 7 days
450-4801

258 Mill Street
Belleville

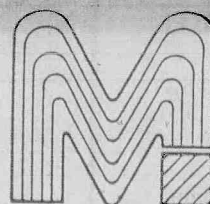

MODERN MAN

(formerly JNC The Mens Store)

Nutley's Newest Mens & Young Mens Store

Invites You To Our

JANUARY CLEARANCE

30-50% OFF

Selected Merchandise

20% OFF All Shoes

Featuring: Bruno Magli, Ennesi, Freeman

FREE SAME DAY ALTERATIONS ON PREMISES...
For As Long As You Own The Garment!

Formal
Rentals
&
Sales

Major
Credit Cards
Accepted



237 Franklin Avenue
Nutley, N.J. • 201-661-2327

• Shoes
• Custom
Shirts

HOURS:
Monday and Friday 10 - 9
Tues., Wed., Thurs. 10 - 7
Saturday 10 - 6

Don't be a heartbreaker



Welcome to the New **CLIPPER** 748-4142
21 Belleville Ave. • Bloomfield, N.J.
10 Years of Serving You the Best • Good Food • Courteous Service
Clean & Attractive Atmosphere
Convenient Location (Free Parking for 250 cars)
Lunches • Dinner • Cocktails • Parties
Call 748-4142 for Fast Take-out
or Reservations
• Sat. Hrs. • Live Entertainment
with NORTH CIRCLE

ARLINGTON JEWELERS

SPECIAL SALES ITEMS *

*All items are 14K Gold — Quantities Limited.
Prices subject to change due to fluctuating gold market.
Not responsible for typographical errors.

Layaways Available

SPECIAL SALE ITEMS

Save 30% On Every Bulova, Pulsar & Caravel Watch In Stock
Save 40% On Every Ladies' 14K Gold & Diamond Watch In Stock

	REG.	NOW
7" Solid Rope Bracelet	45.00	28.00
16" Solid Rope Necklace	88.00	52.99
18" Solid Rope Necklace	99.00	59.99
20" Solid Rope Necklace	106.00	63.99
Diamond Heart Initial Pendant	65.00	40.00
Ladies' Diamond Initial Bracelet	120.00	60.00
14K Gold & Diamond Medium Christ Head	109.00	65.00
14K Gold & Diamond Large Christ Head	140.00	84.00
Diamond Stud Earrings 1/4 Ct. T.W.	325.00	199.00
Diamond Stud Earrings 1/3 Ct. T.W.	430.00	275.00
Diamond Stud Earrings 1/2 Ct. T.W.	900.00	450.00

Diamond Studs, Pendants, Engagement Rings In All Sizes At Great Savings

Custom Made Name Necklace (Chain Inc.)	150.00	80.00
Diamond Name Necklace With Chain (Handmade)	825.00	475.00
Diamond Name Bracelet With Double Solid Rope	925.00	550.00
Ladies Diamond Initial Rings	99 to 400	50 to 200.00
Mothers Ring	150.00	99.00
Girl's Birthstone Ring	49.00	25.00
Mini Crucifix Ring	43.00	25.00
Ladies Crucifix Ring	65.00	40.00
Gents' Crucifix Ring	80.00	50.00
Small Diamond Cut Initial Ring	38.00	25.00
Large Ladies' Initial Ring	126.00	75.00

261 Franklin Ave. • Nutley • 661-1558

Mon & Wed 10 - 6 hours & Fri 10 - 8 hours
Closed Tuesday

Belleville Times

Serving Belleville Since 1909 (USPS 049-220)

Publisher: Frank A. Orechio
Vice President: Tom Sullivan
Assistant to the Publisher: Jaye H. Tarantino
 Published Every Thursday
 At 155A Washington Ave.
 Belleville, N.J. 07109
 Second-Class Postage Paid
 At Newark, N.J.
 Postmaster: Send address
 changes to The Belleville Times,
 155A Washington Ave., Belleville, N.J. 07109

Editor: Christopher Bifani
Social Editor: Helen Maguire
Sports Editor: Michael Lamberti
Advertising Mgr: Lillyana Montanez

All departments call:
759-3200

Annual Subscription \$14.00
 Senior Citizens \$7.00

A better curriculum

The improvements recommended by the school board-appointed curriculum committee are a positive forward-thinking step in the "retooling" of Belleville's school system.

The primary recommendation in the committee's report calls for the school board to add another year of science, math and social studies to the high school curriculum, while increasing the minimum number of credits required for graduation from 100 to 120.

This enhancement of the high school program, which would be fully phased in by the time this year's seventh grade reaches BHS, is essential for our youth to compete in an increasingly technical society.

The United States, which once boasted the world's finest public educational system, has been sharply surpassed by Japan, West Germany, and other highly industrialized nations.

Should this trend continue, our national prosperity - and even our security - will be threatened. It is comforting, then, to know that in Belleville at least these concerns are being addressed right now.

Other recommendations are also worthy of mention - and merit. A rigorous testing schedule endorsed in the report would give our schoolchildren an edge in the areas of library research, holistic writing and achievement in state mandated tests.

Improved curricula in health and substance abuse classes will better position our young to meet the challenges of negative peer pressure. Besides learning to "just say no," our kids will also learn why.

The one recommendation we're not convinced of calls for three new instructors at the grammar school level - a third roving librarian and remedial instructors for math and reading, for a cost of nearly two tax points.

While we support the third librarian because it provides for a resumption of K-2 library programs, we wonder why present staff can't be reoriented for remedial instruction, thus saving taxpayers the cost of two more salaries.

Overall, we commend the efforts of Curriculum Committee Chairperson and school board trustee Barbara Cicalese along with Assistant Superintendents Arthur Pico and Michael Lally for their efforts at bringing the Belleville school system into the third millennium.

However, the option of using existing staff for remedial instruction - at no additional cost to taxpayers - should be pursued.

A new ballgame

It's not over 'til it's over.

The Belleville Police Department under Mayor & Police Commissioner Michael Pizzi will continue to push for improved and expanded police facilities and the townspeople of Belleville must support them.

Mayor Pizzi has said he will move quickly to reactivate the building committee, explore alternatives - and to decide on one which will balance cost and need.

Because of the landscape of the Town Hall property, many police and township officials believe the answer lies in an addition behind Town Hall. How large an addition is up to the Commission and how much they are willing to spend.

An artists' rendering on page one of this week's Times illustrates what a 20,000 square foot four floor addition might look like, complete with an elevator corridor to connect the two structures.

Although the Times firmly supports this concept, we encourage readers to submit their own ideas and comments both to the Editor and to the Commission.

Now that the township is no longer tied to the costly vision of the previous administration, it's a new ballgame.

Hopefully, it's one which all sides can win!

Back to work, George

The State Court of Appeals ruling that removed the spectre of forced retirement for dozens of police and fire officials was a prudent one. The wisdom most of these officials amass by age 65 is a valuable asset which should not be wasted.

Belleville Fire Chief George Sbarra, at 67, was one of the fire officials who would have been sent packing if the court had ruled otherwise. Instead, the Chief is back at his desk and "elated" now that he is once again in charge of how he chooses to spend his weekdays.

The way Chief Sbarra is choosing to spend them, of course, is at the helm of Belleville's 70 man fire department. And without a forced retirement looming anytime soon, he can concentrate on some of the internal problems that have been reportedly plaguing the department.

The Times has learned that there is enough in-fighting between the chief's subordinate officers that it is actually causing morale problems both in the firehouse and on the scene at fires.

Thanks to mutual assistance agreements, even firefighters from neighboring communities are aware that all is not well the in the BFD's pecking order.

Had Chief Sbarra been forced to retire, Public Safety Director Michael Pizzi would have had to choose one of the four deputy fire chiefs to replace him. This has led to departmental rivalry, our sources say, although no one is saying that poor morale has actually hampered the department's firefighting capabilities - at least not yet.

But poor morale can indeed hamper the efforts of a uniformed force, be it the army, the police or the fire department. And the only sure-fire way to combat morale is from the top...and that's where Chief Sbarra sits.

The Times applauds Fire Chief George Sbarra in his victory over state-imposed discrimination and wish him well in his future years serving Belleville. Further, we encourage the Chief to investigate and solve any morale problems with the kind of effective and vigorous leadership that can only be gained through long years of experience.

Kean would make good Veep...

To the editor:

In his State of the State address, Governor Thomas Kean, left no doubt, whatsoever, that he views the problem of health care for the poor, the need to upgrade education, cleaning up oceans and beaches, and sheltering the homeless, as being first and foremost, the responsibility of Government. Unlike Ronald Reagan, Gov. Kean does not "pass the buck" to the private sector.

America would have been better served, this past seven years, had Ronald Reagan possessed the integrity of New Jersey's Thomas Kean.

The 1988 Republican Presidential Nominee, whom ever he may be, would do well to choose Tom Kean for his Vice-Presidential running mate.

Chet Dobkowski

Resigns from the CCB...

To the editor:

On December 12, 1987, I wrote a letter of resignation to the Concerned Citizens of Belleville for myself and forty-one other members.

It was the feeling of these citizens that the CCB had become a politically motivated and controlled organization. This is something we never expected to happen to our citizens' group.

When an organization starts finding a way to exclude any citizen from membership, that is discriminatory. We also feel that this is not what a citizens' organization should do.

Those of us who were in attendance at the last meeting on Dec. 3, were embarrassed and outraged at the kangaroo proceedings that the nominating committee called an election.

It is really unfortunate that something that started out with such good intentions had to be ruined by politics.

Mario Drozd

Ex-CCB Member

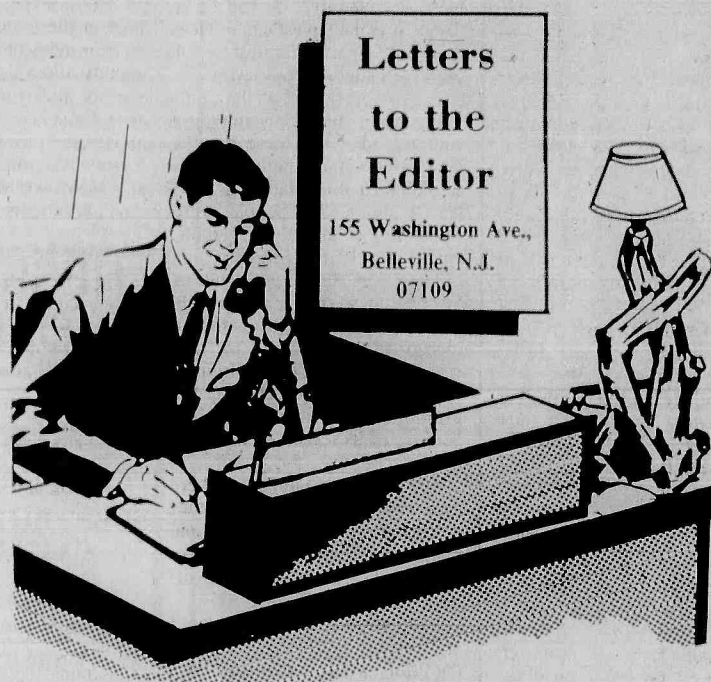

Perseverance

By Pastor Gerald Fortunato
 Silver Lake Baptist Church

Perseverance! Hanging in there when it is tough and when you are not sure if you can or cannot. The triumphant fortitude to endure when the circumstances give you every reason to quit. Perseverance! God wants it in His people.

The original word is a combination of two Greek words that literally mean "to abide under." Maybe you have seen the little Mexican burros with a huge load on their backs. Often there is more load than there is burro, yet they "abide under" the load without bucking and falling beneath it. That is a picture of "hupomonee" or perseverance. And that is what God demands of His people in passages like Heb. 12:1 where the writer says, "Let us run with perseverance the race marked out for us." But the word has another idea in it that we often overlook. It describes a quality that takes a testing circumstance and turns it into an advantage. Let me illustrate. Years ago in the movie "Cool Hand Luke" there was a scene that illustrated hupomonee, perseverance, as well as any I have ever seen. Luke, portrayed by Paul Newman, was sent to a prison camp located in the swamps of Louisiana. Upon his arrival, the bully of the camp, George Kennedy, almost immediately picked a fight with Luke. One afternoon the warden gathered all the prisoners in a big circle in the prison yard and put Luke and the bully in the circle to fight it out. The bully beat Luke to a pulp, but Luke would not quit. He kept getting up and kept getting up although he was taking a severe beating. Finally, when the bully could no longer stand beating Luke anymore, he turned his back and walked out of the circle of men with Luke still beating on his back. The perseverance of Luke won the respect of every man in the prison camp - even the bully's. Luke emerged as the leader of the entire camp even though he'd been severely beaten. The reason...perseverance!

The early church had perseverance. Paul commends the Thessalonian church in I Thessalonians 1:3 and II Thessalonians 2:4 for their hupomonee, perseverance. Jesus commends the churches at Ephesus and Thyatira for their perseverance in Rev. 2:2, 19. The first century church awed the ancient world with their perseverance and caused the world to question: "What is it with these Christians? How can they keep going and singing and dying joyfully under this kind of attack?" Many were won to Jesus as they witnessed the perseverance of the early Christians.

God's people of the 1980's need perseverance! It still awes the people of the world and causes them to ask questions and draws them to Jesus. We need perseverance in our marriages, in the face of a terminal ill loved one, with a rebelling teenager, when our business crumbles and when our health fails. We must persevere!

But how? The same way Jesus did - anticipating the joy that will be ours one day soon. The Hebrews writer says of Jesus that He "for the joy set before Him endured the cross" (Heb. 12:2). The Apostle Paul captures the same idea in Romans 8:18 when he says "I consider that our present sufferings are not worth comparing with the glory that will be revealed in us."

The time is soon coming when we will be glorified and receive an inheritance beyond description. But until then we must persevere! Only those who run the race with perseverance can receive the crown.

If you face terribly difficult circumstances now, hang in there. Keep running. Although a big part of you wants to give in and quit, DON'T! Your perseverance will be rewarded! May God's people shout the battle cry...PERSEVERANCE!

Golden Comments

By James R. Golden

Both Newsweek and AARP news bulletin, a publication of the American Association of Retired Persons, emphasize the growing sentiment of Congress over the explosive question of cutting entitlements, particularly Social Security. The drive is sparked primarily by Bruce Babbitt, the former Arizona Governor, now seeking nomination as Democratic Presidential candidate, the man who while Governor said regarding the senior citizens, "let them die." He is not alone and supported by many powerful political personalities...even Gov. Cuomo of New York...the man who says he doesn't want to be President, but we think he'd grab it if it were given to him.

This clique of politicians who gleefully want along with President Reagan's extravagant armament program, subsidizing of wars of foreign forces, grants and aid to foreign governments in billions of dollars and other extravagances, which have bankrupt the nation, and even reduced the taxes of the rich, even their own, up to 28 percent; now have the audacity and effrontery to consider taxing all the Social Security benefits that had been pledged by President F.D. Roosevelt to be permanently tax-free.

They and their rich friends benefit taxwise while they would call upon the meager benefits of the elderly to be taxed in their entirety. What a fine bunch of bastards some politicians can be.

They backed off when they were unable to gain enough political support for cost of living adjustment cuts when Advocates of older Americans, including AARP, kept pressure on the negotiators, pointing out that Social Security is a solvent, self-sustaining system that is not contributing to the deficit.

Before the ink had dried on the budget settlement another plan was started by Sen. Nancy Kassebaum (R-Ks.) and 21 others from both parties offered a plan calling for reducing the 1988 Social Security COLA from 4.2% to 2% (for a saving of \$4.2 billion) and imposing a freeze on all federal programs.

Most believe the COLAs are safe at least through the 1988 elections. But that the war isn't over...the temptation to go after it will be very great after the 1988 elections...that is why it is so important that those who would protect the rich at the expense of those on Social Security, should not be re-elected to Congress. Find out who they are and dump all of them.

Already Medicare payments had been reduced 2.3%, meaning that claims were processed more slowly and beneficiaries who bill Medicare were being cut by 2.3% from Medicare-sanctioned funds. Unfortunately Medicare is a target for significant cuts under all the plans being worked out; meaning cuts to providers (doctors and hospitals) for which the patients will have to ante up more from their meager benefits.

Programs affecting low-income elderly are also likely to be hurt, as part of the \$2.6 billion reduction from domestic programs that the budget summit called for. These programs include housing, energy assistance and activities under the Older Americans Act.

The major threat, however, is aimed at the Social Security COLA's. The folly of the Reagan Administration has come home to roost upon the backs of the nation's elderly and poor...something for them to consider when the 1988 Presidential election comes around in November...Whatever happened to President Roosevelt's promise that Social Security would never be taxed?

The AARP should request contributions from members to fight this abrogation of contract through the highest court in the land.

Research
 saves lives.

American Heart Association
 WE'RE FIGHTING FOR YOUR LIFE



Congressman Bob Roe is one of the most influential members of Congress. He is chairman of the Science and Space technology Committee and chairman of the Congressional Subcommittee on Investigations and Oversight — and also chairman of the Subcommittee of Congressional Public Works and Transportation. Roe is also a member of the Permanent Select Committee on Intelligence.

Nutley, Belleville and Bloomfield are lucky to have Bob Roe represent them in Congress. Congressional redistricting is due in 1991 to reflect the census of 1990. That event will probably remake congressional districts and lead to the possible elimination of Roe from Nutley, Belleville and Bloomfield, a loss that would be hard to take, since the likelihood is that a newcomer probably will be elected to represent the foregoing communities.

PRESIDENT RONALD REAGAN delivered another fine talk this week — no new ideas, some substance — and a lot of glitter. I admire the man and agree with about 65-percent of his philosophical beliefs. He is going to be a tough act to follow — what with the successor inheriting an unbalanced budget, a deficit trade balance and a debt that three or four future generations will be burdened with paying off. Despite this dismal future, there are a dozen guys running around the country telling people why each of them is best qualified to be president of the United States. Frankly, there is no candidate who measures up to 100-percent in my book. At the outside, I might give a 75-percent grade to the best among them. My guess is that voters in November will elect a president by voting against a candidate rather than cast an affirmative vote.

CONGRESSMAN JIM FLORIO is a new Jim Florio. The experts tell me that Jim is more patient, reflects a deep feeling of humility, and will not make a political promise to gain support. No one I know questions Florio's integrity — even when he lost to Tom Kean by 1,500 votes seven years ago. The trouble with Jim Florio of 1982 was a perception that he appeared to be arrogant and condescending. Today, he is anything but that. He is warm, friendly and humble. Jim Florio has what it takes to go all the way. It remains to be seen who among his fellow Democrats will seek to challenge him in the primary. As for Republicans, they have a guaranteed primary fight — and hopefully they will do justice to the 11th Commandment and not attack each other. It's the only way a Republican will have a chance to win in 1989. If 1989 economics leave much to be desired, the chances are a Republican could win.

COUNTY EXECUTIVE Nick Amato is still stirring up the monkeys — still involved with reforms and continues to enjoy the support of independent voters. Democrat State and Essex County Chairman Ray Durkin has national Democrats beating a path to his door seeking advice — and why not — Durkin is among the best political pros in the country. His record speaks to it. On the Republican side, G.O.P. County Chairman

John Renna is not taking anything for granted. He started last year at the grass roots trying to elect councilmen and township commissioners in contests around the county. Renna struck oil in a couple of places, and in others, he could not dislodge entrenched Democrats. However dismal the future in trying to change heavily Democratic Essex to a Republican county, Renna does not give up. He keeps trying.

NUTLEY AND Belleville have commission form of government governed by the Walsh Act, which is about 60 years old. We think there should be a charter study committee for both towns. There must be a better form of government to serve the people than the one we now have. I have believed for a long time that there should be a direct election of mayor rather than the present system which has tradition dictating the Mayor of Nutley and deals dictating the Mayor of Belleville. The form of government that separates powers from the executive and legislative is the best. The present form lends itself to passing the buck from one commissioner to another. Moreover, the 400-percent increase in garbage disposal costs will lead taxpayers to force public officials not only to examine expense items, but also to examine the form of government that could best serve the needs of our people as we enter the 21st century.

SOME BELLEVILLE officials are moaning that they lost a chance five years ago to become a partner in the Wanaque South Water project. Forever and a day Belleville must be resigned to being a buyer of water rather than owning its own water resources. That is to say, it will be at the mercy of Newark or Passaic Valley Water Commission. Part of the money Belleville will pay for its water will go towards the cost of constructing filtration plants owned by either Newark or Passaic Valley, and Belleville taxpayers will never see the day when all the money they are paying out for water would not go down the drain. Nutley and Bloomfield were most fortunate to get a piece of the action and own their own water supply. For example, Nutley's prime cost of water is in the neighborhood of \$700, but \$450 of that sum goes to pay off the mortgage. The remainder, approximately \$250 to \$275, is the actual cost of the water. That sum, my friends, is among the cheapest water prices in the state of New Jersey — and it buys the best quality of water.

SPEAKING OF water, Nutley is the only partner member of the North Jersey District Water Supply Commission that has refused to pay its assessment. The failure of the Commission to pay the assessment opens up taxpayers to a law suit which may require Nutley to pay 21-percent interest, forego an \$80,000 gift from the Township of Wayne and additionally, incur over \$100,000 in legal fees.

AN INDIGNANT woman called police to complain about a naked man in the apartment across the way. When they responded and looked out her window, they could see no naked man. The policemen expressed bewilderment and disgust to the complaining woman. "Oh," she said, "you have to stand on the chair to see him."

FROM THE EDITOR'S DESK:

Kean, Orechio, Amato, James, Giblin, Kelly, Crocco, Clay, Rice...

Does Essex still have clout in Trenton?

One of my peripheral duties as Editor of the Belleville Times is participation on the Editors' Committee of the New Jersey Press Association.

Once a month, the committee meets at luncheons to discuss endeavors such as seminars for reporters, scholarships and contests, newspaper industry concerns and other matters.

For most of last year, the Editors' Committee was meeting at those conference-type restaurants that lurk in the big hotels along the Turnpike, the advantage being easy access from all points of the state. The disadvantage is the somewhat sterile environment that gets, well, boring after awhile. At one meeting late last year, possible future meeting sites were discussed.

I proposed having the committee, which is made up of daily and weekly newspaper editors from throughout the state, meet in Newark.

"There's a lot of changes taking place in Newark," I had said, "Since it is the largest city in New Jersey, it might be interesting for the state's editors to pay a visit."

The powers that be on the Committee were sufficiently intrigued with the idea and three months later, at noon on January 22, a substantial representation of Garden State media people were assembling at the Priory Restaurant on West Market Street.

The Priory Restaurant is part of St. Joseph Plaza, a remarkable urban renewal project less than a mile from the Belleville line that was recently developed from a historic brownstone church, the exterior of which can not be altered because of its registered historical significance.

The inside is magnificent. There is an indoor courtyard of quaint tables, along with a professional pianist whose peaceful strains take full advantage of the acoustic environs of a former church.

Around this indoor courtyard are various businesses including the Priory, a deli, and offices.

Lunch consisted of a buffet of roast chicken, barbecued spare ribs, rice and salad. A traditional Newark repast! Following a brief business meeting, the editors boarded a special NJ Transit bus for a tour of the city sponsored by the Newark Landmarks and Preservation Committee. Elizabeth Del Tufo, a north Newarker who is Chairwoman of the Preservation Committee and a director of the Newark Boys Chorus, was our guide.

"We're going to show you the good side of Newark as well as the warts," Del Tufo told the editors.

The warts consisted of most of the urban disaster sites that drove much of Belleville's current population out of Newark in the last generation. We saw the abandoned high-rise projects, the burned-out streets decorated with litter and weed-choked vacant lots and piles of rubble and rubbish.

We saw boarded up businesses, bums, and broken glass.

For me, these were sights I've seen many times before. When I

first came to Essex in 1986, I toured some of Newark's most downtrodden neighborhoods with the Essex County Sheriff's Department. But although most of the deterioration was still evident two years later, there are positive signs of renewal almost everywhere.

One example is the University Heights condominium project currently underway by the Hovnanian Corporation in conjunction with local minority firms based in Newark.

Much daily press has been devoted to this undertaking, which involves the construction of some 600 middle-class townhouse condominiums in the heart of the embattled Central Ward — virtually ground zero during the riots of 1967.

No doubt many Bellevillites — who have been taking Newark comeback stories with a grain of salt all these years — have been skeptical about the University Heights project. But a few blocks of housing are already up, and they are fine looking homes indeed — built in the traditional townhome style reminiscent of turn-of-the-century urban architecture. It's the kind of stuff you'd expect to see near the main drag of a Morris suburb, not on a hill in the heart of Newark overlooking the downtown skyline!

All around the development site are cleared lots awaiting similar development, and there is already a waiting list for people — predominantly Newarkers — to purchase the homes, which are about \$90,000 but which would probably cost twice that here in Belleville.

Nearby, a lot has been cleared that will be the site of a new shopping mall, maybe about a dozen stores. On Broad Street, another mall is going up that will have about three dozen stores. Called Renaissance Mall, it's going up right in the heart of the shopping district — between City Hall and Market Street.

Another Gateway skyscraper is going up, as is the Newark Legal & Communications Center. Although Mrs. Del Tufo believes the architecture of the four-building Gateway complex is detached and inconsistent with the cityscape, she says "anything that brings revenue into the city is positive." And there is no doubt that the district around Penn Station (also a site of refurbishing) has been revived thanks to the Gateway development.

Newark has been going multi-level over the past few years. Although some experts believe parking decks discourage mass transit use and invite increased traffic problems, they still fill an immediate need of the city: They allow people from anywhere to come in to town and conduct their business.

A gigantic five level parking garage is rising fast right across Market Street from the Gateway complex. Other decks have been built on West Market Street to accommodate college commuters. But a key lot, situated on Market Street between the Essex government office district and Market

Street's heaviest concentration of shopping, has yet to go multi-level. If and when the City lays down a few layers there, it will be easy for Bellevillites to enjoy a day of old-fashioned city shopping. Newark still has more stores by far than any Garden State mega-mall, and in many cases the values are outstanding.

If this lot's capacity was tripled or quadrupled, Newark's retail parking problems would be over. In the meantime, the best way for townspeople to visit Newark is to park for free at the Belleville subway stop at Franklin Street and take a five minute, 85 cent train in.

Mrs. Del Tufo showed the editors many of the historical sites, such as monuments, colonial-era churches, extensive neighborhoods of prosperous upper-class housing, parks... all subtly (and not-so-subtly) aimed at convincing the state's opinion leaders that Newark deserves to be saved, and is in fact making more progress than ever before in that direction.

My own editorial perspective is, naturally, a Belleville perspective. Newark needs to come back because if it doesn't, Belleville is going to go down.

"First East Orange went, then Irvington, and pretty soon it's going to be Belleville," said one resident recently. This fear of Newark-triggered township decline is reinforced by a nationwide trend of center city blight spreading to the first ring of suburban communities.

Already there are signs of deterioration in the Silver Lake section of Belleville, which is bordered by Newark to the east as well as to the south. More deterioration is evident at the south end of Washington Avenue, although there is considerable redevelopment going on there too.

The symbols of classic Newark-style decay is filth. Nowhere in Belleville is there the kind of panoramic filth that there is in much of Newark.

The upsurge in Newark's economic picture is quite nice, but why is the city so filthy and when are they going to clean it up?

Our tour included a stop at City Hall — the most magnificent Romanesque municipal structure in New Jersey — and an editors' conference with Richard Monteilh, the City Manager. Mayor Sharpe James was scheduled to be our host, but His Honor had to go to Washington D.C. on mayoral business. Monteilh was the pinch-hitter.

I asked Monteilh why so many vacant lots were piled high with weeds and filth, and when they are going to be cleaned up.

"Those lots will be cleaned up when buildings go up on them," Monteilh replied. He said most vacant city lots — we passed dozens of them, and city-wide there must be hundreds — are already committed to development in the near future. He said city auctions of the lots were attracting 1200 bidders at a time. Just a few years ago, he said, there was hardly any interest in the properties at all.

But in the meantime, why aren't the lots being cleaned up?

"We do clean them up," Monteilh said. "And you know what happens? A week later they're dirty again." Monteilh contends that Newark's vacant lots are serving as illegal dumping grounds. He seems to believe that most of the filth in those lots is coming from out-of-town people looking to unload their refuse.

"I don't buy that," I politely replied, sounding far more like an editor than a reporter. After all, we had just passed by plenty of lots that obviously hadn't seen a rake or a shovel in years. And if you want to do illegal dumping, you're best bet is the swamps, not the heart of the city!

Monteilh's vision for Newark was fascinating, based on the fact that it is one of the world's best locations.

"There are 60 million people within four hours of Newark," he said proudly. Which means there is just as many people within four hours of Belleville, by the way.

He said crime was down more than 30% in the business district, and was down by a lesser percentage city-wide. A police kiosk was installed recently at the intersection of Market & Broad Streets, and he says that has had an immediate positive effect.

This, of course, does nothing to stem the tide of Newark suspects raiding Belleville homes and ripping off Belleville cars. The largest number of arrests in Belleville, according to Police Chief George Lister, are Newarkers.

But the more Newark comes back, the more jobs will become available — and every job is potentially one less Newark criminal crossing the Belleville line for his loot.

Overall, the picture of Newark presented by Elizabeth Del Tufo and Richard Monteilh was promising. In fact, the potential of 21st Century Newark seems truly greater than any city of its size in America. Belleville properties are sure to be worth substantially more if the township once again has the fortune to be situated next to a thriving non-threatening metropolis.

Newark's population is showing signs of stabilizing at slightly over 300,000 — down from a peak of nearly 500,000 thirty years ago, but up from the dire predictions of 10 years ago, when some people suggested the decline would fall to below a quarter million.

At 300,000 the population density of Newark would be roughly equal to that of Belleville. At its peak, Newark packed in about 18,000 citizens per square mile. Now the square mile density is down to 12,000, following perhaps the greatest urban population exodus in American history.

Belleville, which has never suffered a population decline, is pushing 11,000 per square mile, based on a

(continued on page 6)

Blow away a storm.

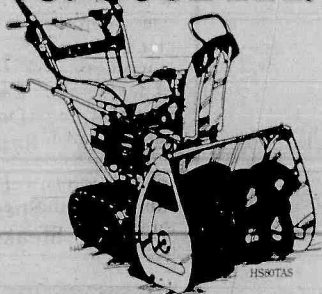

Honda snowthrowers are built to start easily and run smoothly even in the most severe conditions. They're available from 3.5 to 8 HP. With wheels or tracks. In self-propelled or push models. Most with an electric start option. Two-way adjustable discharge chutes that rotate 220° allow them to throw almost any direction or distance you choose. Honda snowthrowers. The easy way to turn that snowdrift back into a driveway.

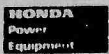

The Motor,ycle Mall 155-175 Washington Ave.
Belleville, N.J. 751-4545

For optimum performance and safety, we recommend you read the owner's manual before operating your Honda Power Equipment. ©1986 American Honda Motor Co., Inc.

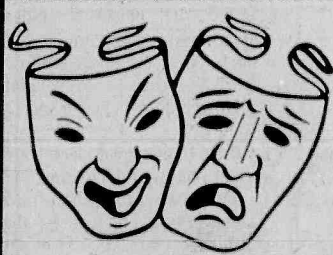

Frankie Mayo

238 Franklin Ave.
Nutley, N.J.

Gondola Ristorante

presents

"OUR CARNEVALE DINNER & DANCE"

Feb. 15, 16, 17

in our new
Veneziana Room"
Dinner at 7pm

Entertainment all evening
by The Innocents...and
special guest — Frankie Mayo



\$35⁰⁰
per person

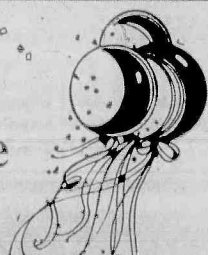

The Innocents

Costume requested.
Prizes for best costume.
Crowning of our King,
Queen and Princess.
For reservations...

Call 661-3316

Daudelin completes Marine recruit training

Timothy Daudelin, son of Leo G. and Gloria J. Daudelin of Linden Ave., Belleville, has completed recruit training at Marine Corps Recruit Depot, Parris Island, S.C.

During the 11-week training cycle, Daudelin was taught the basics of battlefield survival. He was introduced to the typical daily routine that he will experience during his enlistment and studied the personal and professional stan-

dards traditionally exhibited by Marines.

He participated in an active physical conditioning program and gained proficiency in a variety of military skills, including first aid, rifle marksmanship and close order drill. Teamwork and self-discipline were emphasized throughout the training cycle.

A 1984 graduate of Belleville Senior High School, he joined the Marine Corps in August 1987.

Lorec promoted to vice president

Gloria Lorec has been promoted to Assistant Vice President of Peoples Bank, an Essex based institution with a branch in Belleville.

Lorec began her career with Peoples in 1966. She has been Branch Manager of the Bloomfield office since 1982.

Lorec earned a School of Bank-

ing Diploma in 1984 and a Professional Banking Diploma in 1985 from the American Institute of Banking. She serves on the Board of Directors of United Way of Bloomfield and the Bloomfield Chamber of Commerce and is a member of the National Association of Bank Women. She resides in Belleville.

TOWNSHIP ORDINANCE

PUBLIC NOTICE is hereby given that the following proposed ordinance was introduced and passed on first reading at a meeting of the Board of Commissioners of the Township of Belleville held on Tuesday evening, January 12, 1988 and further notice is hereby given that the second and final reading of said ordinance will be considered by said Board of Commissioners at a meeting to be held at the Belleville High School, 100 Passaic Ave., Tuesday evening, February 9, 1988 at eight o'clock p.m. When all objections to the passing of the same will be heard and considered.

Mary Lou Hood
Township Clerk
TOWNSHIP OF BELLEVILLE, CHAPTER 8-16, "HANDICAPPED RESERVED PARKING SPACES" SCHEDULE XVI
BE IT ORDAINED BY THE BOARD OF COMMISSIONERS OF THE TOWNSHIP OF BELLEVILLE, NEW JERSEY:

SECTION I: THAT SECTION 8-16, SCHEDULE 16 OF THE ABOVE ORDINANCE "HANDICAPPED RESERVED PARKING SPACES," IS HEREBY AMENDED BY ADDING:

NAME OF STREET	SIDE	LOCATION
Greylock Pl.	South	Beginning 116 feet west of the westerly curbline of Austin St. to a point 22 feet westerly thereof.
Belmont Avenue	West	Beginning at a point 257 feet north of Bloomfield Ave. to a point 22 feet northerly thereof.
Cedar Hill Ave.	West	Beginning at a point 408 feet south of Maier St. to a point 22 feet southerly thereof.

SECTION II: THIS ORDINANCE SHALL TAKE EFFECT IMMEDIATELY AFTER FINAL ADOPTION AND PUBLICATION IN ACCORDANCE WITH LAW AND THE APPROVAL OF THE COMMISSIONERS OF THE TOWNSHIP OF BELLEVILLE.

Belleville Times
Jan. 28, 1988
Fee: \$29.14

No. P88-27

Medically Speaking



By Dr. Lou Citarelli
Dr. Dan Marucci

Dear Doctor: I often go to the pharmacy to have my prescriptions filled. On some occasions, I notice I receive a generic brand of my medications. Is this o.k.?

ANSWER:

It is important to realize that every medication has a chemical structure from which its generic name is derived. There may be one or more pharmaceutical companies which manufacture medication giving it their own trade or "brand" name. Each time a physician writes a prescription for a patient, there are several important items which are included. One of these items is whether or not a "substitute" or non-brand medication can be used to fill the prescription. In the State of New Jersey, a physician must clearly indicate on the prescription by one of several means what the pharmacist may or may not use.

If your physician desires that you receive a specific preparation, it is important that it is so indicated on the prescription. Equally as important is that a patient be aware of how his or her physician feels regarding "substitution" medication.

The most essential point to remember is that any prescription written by a physician is filled exactly as intended. If you have any questions regarding prescription or non-prescription medications, you should discuss them in detail with your physician.

Send inquiries to:
Medically Speaking
c/o Franklin Medical Associates
14 Franklin St.
Belleville, N.J. 07109

1-800-US-BONDS

An easy solution
to gift giving

U.S.
SAVINGS
BONDS

Belleville's future is tied to Newark

(continued from page 5)

1986 estimate of 36,000 people town-wide.

Most every problem that falls under the municipal sphere of influence (the pitiful problem-plagued school system is another story entirely) is being addressed by New-

ark City Government. Monteilh says they're even petitioning the state for a widening of Route 21 and the modernization of the Route 280-Route 21 intersection.

They're bullishly seeking corporate involvement and investment. They've renegotiated their arrangement with Port Authority for a

bigger city slice of the airport action: Landlord Newark is getting more than \$20 million this year, and the figure is on an upward sliding scale.

They're pushing hard for a rail link from Downtown to the airport, and they're rapidly changing the city's ragged image nationwide, thanks to a dynamic publicity and business-minded mayor who lives, breathes and thinks Newark.

But the flaw to all this planning is the filth. Any visitor to the city, be it newspaper editors, investors or higher government officials will remember the grime and filth of Newark with as much recall as the new development.

"Newark is a city of contrasts," Del Tufo asserts. But in the case of filth, it is a contrast that can easily be removed.

Why can't a city, which pays \$400 million in taxes, put a few trucks and clean-up crews to the task of removing the filth from the streets and vacant lots?

Is waiting for new construction the answer or merely an excuse for immediate clean up action? Whatever happened to the sixties belief that garbage and filth are breeding grounds for vermin and

roaches? What, that's not true anymore?

Isn't it the city's obligation to provide a humane and sanitary environment for its residents? Doesn't every American deserve the dignity of living in an environment free of filth?

During the tour I admit to dwelling more on than filth than anything else. How much can it cost, really, to send a few truck crews out every week to clean up Newark, block by block? 10 annual salaries, some trucks, rakes and shovels - how much? - a few hundred thousand? a fraction of a percent of Newark's budget?

Despite all the actually-happening developments taking place in our county capital, I think the people of Belleville will still their urban neighbor (and for many, their former hometown) with a grain of salt.

You want to know when Bellevillites - and all out-of-towners - will sit up and take notice? When they send out some men and some trucks and simply clean that town up!

In coming weeks it will be interesting to see how many of my editorial colleagues agree.

MONTCLAIR RADIOLOGICAL ASSOCIATES, P.A.

is pleased to announce
the opening of its new office in the

FRANKLIN STATION PROFESSIONAL BUILDING
20 HIGH STREET
NUTLEY, N.J. 07110
(201) 284-1881

CT SCANNING DIAGNOSTIC RADIOGRAPHY ULTRASONOGRAPHY
LOW DOSE MAMMOGRAPHY BONE DENSITOMETRY
MAGNETIC RESONANCE IMAGING

445 Bloomfield Avenue
Caldwell, N.J.
(201) 228-5330

116 Park Street
Montclair, N.J.
(201) 746-2525

Kenneth L. Jewel, M.D. Barry I. Loigman, M.D. Richard F. Mattern, M.D.
Steven D. Richman, M.D. Richard J. Stabile, M.D. Charles A. Whelan, M.D.
Diplomates, American Board of Radiology

Don't face the new tax laws alone.



The tax laws have changed dramatically. And the forms have changed, too. Our experienced preparers know the new laws and how to use the new forms. We'll find you the biggest refund you have coming.

H&R BLOCK IF THERE'S EVER A TIME FOR H&R BLOCK, IT'S NOW.

Belleville, 125 Washington Ave. 751-3836
Nutley, 155 Franklin Ave. 235-1000
Bloomfield, 18 Broad St. 743-0898

All offices will be open 9 a.m. to 9 p.m. Weekdays
9 a.m. - 5 p.m. Saturdays and Sundays
Appointments and House Calls Available
Speakers for your Club and Civic Group available
Free of charge • Call any office for information



Pasta



There's no better way to
"Pasta Time"

PROUD MARY'S

Every Wednesday - \$9.95
From 5 p.m.

Seafood • Vegetable • Meat

We have many "pastable" combinations

— All items cooked to order —

409 Franklin St. • Bloomfield • 429-9246

Bookmarks

Traveling Vicariously

The Library has several traveling video cassettes to be taken out. Among them are:

Travel Tips: Alaska; Travel Tips: Boston; Travel Tips: Hawaii; Travel Tips: Hong Kong; Travel Tips: Los Angeles; Travel Tips: Mexican Beach Resorts; Travel Tips: New Orleans; Travel Tips: Rome; Travel Tips: San Francisco; Travel Tips: Spain; and Travel Tips: Venice.

The fee for videos is \$1 per night and \$2 for weekends. Fees are put toward building a varied video collection for the Library's patrons. In addition, donations of fairly new video cassettes are accepted by the Library.



Pictured left is Jessie Salters, who helped coordinate the Martin Luther King, Jr. lecture at the Library with the community, and Mary Dangler, an attendee at the lecture.

Television production course

A course in Television Production is being taught at the Library by Marilyn Mango, a media specialist at Belleville High School and adjunct professor at William Paterson College. It will take place from 7 to 8:30 p.m. on March 7, 14, 21, 28 and April 17.

Students will learn the fundamentals of television production and tape an actual production. Video cameras may be brought to class but this is not required. \$20 is payable in advance of the first session. Call the Library at 450-3434 for further information and temporary registration.

Fiction into Film

The "Fiction into Film" series is continuing at the Belleville Public Library, 221 Washington Ave., on Wednesdays at 1 p.m. from Jan. 27 to Feb. 10.

On Jan. 27, "Hunchback of Notre Dame" will be shown, the 1939 film with Charles Laughton and Maureen O'Hara.

On Feb. 3 "Great Expectations" starring Valerie Hobson, Bernard Miles, John Mills, Jean Simmons, Alec Guinness, will be shown. This is director David Lean's adaptation of Dicken's great novel about the boy Pip who suddenly comes into money from an unknown benefactor.

On Feb. 10: "Bridge on the River Kwai," winner of 7 Academy Awards, directed by David Lean and starring Alec Guinness.

The public is invited to attend and a discussion will follow each film, led by Adrea Cohen, assistant library director. Refreshments will be served. Call the Library at 450-3434 to register for the series.

Valentine's Day kiddy books

The James J. Cozzarelli Jr. Children's Room of the Belleville Public Library has a number of enjoyable books available about Valentine's Day, for children ages 3 through 12. Four of these delights are:

"Freckles and Willie" by Margery Cuyler (ages 3 - 7); "Valentine Rosy" by Sheila Greenwald (ages 8 - 11); "One Zillion Valentines" by Frank Modell (ages 3 - 7); and "The Wonderful Mrs. Trumbly" by Sally Wurtman (ages 4 - 8).

For further information contact Alice Cronin, 450-3434.

Films for American History Month

The Library has several 16mm films for circulation for American History Month. Among them are:

"Abraham Lincoln," "American Revolution, the War Years," "Declaration of Independence," "The Faces of Patriots," "George Washington," "John Marshall," "Struggle for Women's Rights," "Thomas Jefferson," and "Washington Crossing the Delaware."

Call the information desk of the library at 450-3434 to reserve these films.

College catalogs

Students planning for college, can find help at the Library. In addition to a large reference collection of college catalogs and college books, the Library is also starting to circulate college catalogs. Ask for help at your next visit at the library's information desk.

The Choice of the People

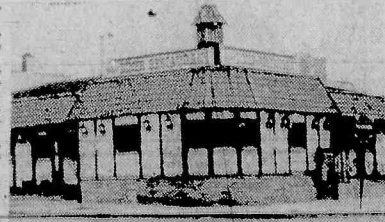

7 Days
24 Hours
Delicious
Salad Bar!
Italian
Specialties!
Steaks & Chops

All baking done on premises • Homemade pastries
Children's Menu Available
Special Breakfast Menu: 8-11 a.m.
Daily Businessman's Lunch: 11 a.m.-3 p.m. Salad Bar Open: 11 a.m.-10 p.m.
ALA CARTE and COMPLETE DINNER MENU

We're Always Open

WILLIE'S DINER-RESTAURANT

9 State St., Bloomfield

Call 748-7414

Obituaries

Frank D. Bove, 72

A Mass for Frank D. Bove, 72, of Belleville, who had been an amateur boxing champion in Newark, was offered Jan. 27 in St. Anthony's Church, Belleville, following the funeral from the Zarro Funeral Home, Bloomfield.

Mr. Bove died Jan. 23 in Clara Maass Medical Center, Belleville.

He worked in the security department of the Fireman's Fund Insurance Co. of Newark for 40 years before retiring seven years ago. Mr. Bove was a member of the Fireman's Fund Pioneer Club in Newark and the Belleville Senior Citizens Club.

In 1935, Mr. Bove was a Golden Gloves featherweight

champion and participated in the Olympic Trials in St. Louis. He was the Newark Seventh Ward featherweight champion from 1934 to 1938. In 1938, he started his professional career that lasted through 60 fights, including 52 victories and two draws. He was ranked 13th among the featherweight during his professional career. Mr. Bove was a member of the Veteran Boxers Association and was elected to the New Jersey Boxing Hall of Fame. He had been president of the Veteran Boxer Social Club of New Jersey and organized exhibition fights between veteran boxers for charity.

Born in Newark, he lived in Belleville for 34 years.

Surviving are his wife, Jeanette; a daughter, Mrs. Janet Montesano, and two grandchildren.

A. Zigarelli, 69

A Mass for Adolph Zigarelli, 69, of Belleville was offered Jan. 16 in Holy Family Church, Nutley, following the funeral from the Biondi Funeral Home, Nutley.

Mr. Zigarelli died Jan. 13 in Clara Maass Medical Center, Belleville.

Surviving are his wife, Ellen; a daughter, Noreen; a son, Joseph; four brothers, Frank, Anthony, Louis, and Jerry, and two sisters, Mrs. Alma Zitelli and Mrs. Anna Tasco.

Bernard Wiss, 69

Bernard Wiss, 69, of Belleville, who survived imprisonment in the Uslak concentration camp in the Soviet Union during the early part of World War II, died Jan. 14 in the Clara Maass Medical Center, Belleville.

Services were held Jan. 15 in the Menorah Chapels at Millburn, Union.

Mr. Wiss, who was born and raised in Warsaw, Poland, left for the eastern part of the country when Germany bombed his native city in 1939. He was then captured by the Soviet Army and taken to Uslak.

He was released from Uslak when the Soviet Union aligned with the Allied forces and remained in Soviet Bukhara until 1945, when he was allowed to travel to

East Germany. He then fled the Soviet-occupied zone in Germany with his family in the back of a truck and made it to a port in West Germany.

In 1949, Mr. Wiss came to Hillside. Later he moved to Newark and operated Bernie's Market in the city until he retired in 1968. He then moved to Belleville, where he lived for the last 19 years.

Mr. Wiss belonged to many organizations, including the Senior Citizens of Belleville, the New Jersey Grocers' Association and the Congregation Ahavath Achim Men's Club, Belleville.

He is survived by his wife, Betty; a daughter, Mrs. Ellen Kaplan; a son, Ira; a sister, Bronia Baan, and two grandchildren.

Frank McMahon, 57

Frank McMahon, 57, of Belleville died Jan. 21 in Clara Maass Medical Center, Belleville.

A Mass was offered Jan. 23 in Holy Family Church, Nutley, after the funeral from the S.W. Brown & Son Funeral Home, Nutley.

Mr. McMahon, an Army veter-

an of the Korean Conflict, was an assembler for Wallace and Tiernan, Belleville, for many years.

Born in Londonderry, North Ireland, he lived in Kearny before moving to Belleville 12 years ago.

Surviving are two sisters, Mrs. Noreen Policastro and Mrs. May Fenton, and a brother, William,

John Walz, age 85

John Walz, 85, of Belleville died Jan. 24 in the Clara Maass Medical Center in Belleville.

Services were held Jan. 27 in the S.W. Brown & Son Funeral Home, Nutley.

Mr. Walz retired as chief plant engineer for the National Yeast Corp. of Belleville 15 years ago

after 37 years of service. Born in Germany, he lived in Elizabeth before moving to Belleville 50 years ago.

Surviving are his wife, Mina; a son, John; a brother, Adolph; a sister, Mrs. Hedwig Stuck, and four grandchildren.

FRANKLIN MEDICAL ASSOCIATES P.A.



Louis J. Citarelli, M.D.
and
Donato Marucci, M.D.

NO APPOINTMENT NECESSARY FOR EMERGENCIES

- ★ Comprehensive health care for the entire family
- ★ Diagnostic, laboratory and X-ray facilities on premises
- ★ Minor emergencies and suturing
- ★ Allergy testing

Open Mon. thru Fri. 9 - 5
Tues. & Thurs. 9 - 7



FRANKLIN MEDICAL ASSOCIATES
Internal Medicine

14 Franklin Street
Belleville, N.J. 07109
751-2060

DENTALLY SPEAKING

By Drs. James D. Muglia and Paul N. De Maio

February, 1988 is National Children's Dental Health Month. Nutley Dentist of Essex County Dental Society professes Nutley knowledge and preventive techniques throughout the Nutley grammar school system this month. Through this type of public knowledge and in office teachings there is a dramatic decline in dental decay in the general population. Of particular interest is that the incidence of dental disease is practically non-existent in the 3 to 12 year olds. This reduction is attributed to a great part to the better use of dental hygiene at home, supplemental fluoride in both vitamins and toothpaste, preventive dental sealants, and better public education.

As in past years a group of Dentists of Nutley will visit all the grammar schools to support good dental health ideas. In particular this year Doctors James Muglia, Phil Tualdo, Robert Rayner, Michael Lassaw, Fred Applebaum, Phil Wasserman, Gary Vitalelli, and Bruce Oline will be making visits. If any school would like a dental speaker please contact the Nutley Chairman Dr. James Muglia at 697-4421 and a speaker will be provided from the Essex County Dental Society.

Send Inquiries To:
Dentally Speaking
671 Franklin Avenue
Nutley, N.J. 07110
667-4421

"Diet Center changed my life."

"I can't believe how self-conscious I used to be about my weight. I wore loose fitting clothes and tried every fad diet that came along.

"Then I went to Diet Center. I learned how to change my eating habits and lost 28 pounds for good.

"Now I'm a happier, more confident person, and I think that makes me more attractive."

Whether you want to lose ten pounds or 100, call Diet Center today.

We can change your life.



April Brown

Diet Center
The weight loss professionals.

Nutley
166 Chestnut St.
667-8446

Clifton
1115 Clifton Ave.
773-4121

GOODYEAR

CERTIFIED AUTO SERVICE

SAVED TODAY

KIRK'S Nutley Tire & Auto Servicenter

WHITE			WHITE			WHITE		
TIEMPO Radial			ARRIVA Radial			VECTOR Radial		
GOOD			BETTER			BEST		
\$32.75			\$43.85			\$57.95		
SIZE	REG. PRICE	SALE PRICE	SIZE	REG. PRICE	SALE PRICE	SIZE	REG. PRICE	SALE PRICE
P155/R0R13	\$39.95	\$32.75	P155/R0R13	\$58.90	\$43.85	P155/R0R13	\$67.10	\$57.95
P165/R0R13	46.25	38.35	P165/R0R13	63.40	47.20	P165/R0R13	71.50	60.75
P185/R0R13	48.40	40.00	P185/R0R13	66.20	49.30	P185/R0R13	75.05	65.95
P185/75R14	50.45	41.80	P185/75R14	71.85	53.50	P185/75R14	81.45	69.20
P195/75R14	54.90	45.50	P195/75R14	75.25	56.00	P195/75R14	85.30	74.95
P205/75R14	59.75	49.50	P205/75R14	79.65	59.30	P205/75R14	90.35	79.50
P205/75R15	60.75	50.40	P205/75R15	82.80	61.65	P205/75R15	93.55	82.50
P215/75R15	63.85	52.90	P215/75R15	86.50	64.50	P215/75R15	96.15	86.30
P225/75R15	65.90	54.60	P225/75R15	90.30	67.25	P225/75R15	102.40	89.95

Limited quantities available at these prices.

Other sizes available at every day low prices.

Winter Spectacular Goodyear Invicta All-Season Radial

Estimated 60,000 Miles **\$56.50**

- '80-'86 Buick Century
 - '80-'86 Buick Regal
 - '80-'86 Chevy Monte Carlo
 - '80-'86 Olds Cutlass
 - '85-'86 Ford LTD
 - '83-'85 T-Birds and Cougars
- Plus other domestic & foreign cars
While Supply Lasts

And You Thought Tires Were Our Only Business!

- All-Wheel Alignment
- Engine Tune-up
- Computerized Engine Analysis
- Belts, hoses
- Batteries
- Transmission Maintenance
- Shocks, Struts and Springs
- Exhaust System
- Cooling System
- Brake Service

LUBE, OIL CHANGE & FILTER

\$13.95 INCLUDES UP TO 5 QUARTS OF VALVOLINE OIL
Most Cars

SPECIAL DIESEL OIL & FILTER MAY RESULT IN EXTRA COST.
COUPON EXPIRES 2/29/88

NATIONAL ACCOUNTS WELCOME

We Service Domestic Cars, Foreign, Light Trucks & Vans
WE EMPLOY A.S.E. CERTIFIED TECHNICIANS

EAGLE GT + 4

Come in and see the new Eagle GT + 4 Radial H-rated (speed rated) high performance radials with year round traction and handling.

SIZE	REG. PRICE	SALE PRICE
P155/R0R13	\$72.45	\$114.50
P165/R0R13	78.75	119.95
P185/R0R13	102.25	143.75
P185/75R14	102.25	143.75
P205/75R14	102.25	143.75
P205/75R15	102.25	143.75
P225/75R15	102.25	143.75

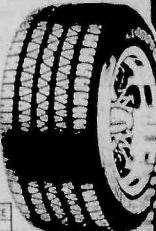

\$114.50

Other sizes available at every day low prices.

OUR... 10 POINT SPECIAL

- 1- DRAIN & REFILL RADIATOR
- 2- BEST LUBE-OIL-FILTER Includes Wynn's Oil System Cleaner & Conditioner
- 3- PRESSURE TEST COOLING SYSTEM & CAP
- 4- BELTS-HOSES-THERMOSTAT
- 5- WIPERS-WINDSHIELD WASHER
- 6- ALL LIGHTS
- 7- BATTERY & CHARGING SYSTEM
- 8- EXHAUST SYSTEM
- 9- BRAKE SYSTEM
- 10- TIRES & AIR PRESSURE

REG. PRICE \$62.95
SALE \$39.95
COUPON EXPIRES 2/29/88

Kirk's Nutley Tire & Auto Servicenter
126 Washington Avenue
Nutley • 235-9202

Staten Island Tire & Auto Servicenter
783 Forest Ave., Staten Island, N.Y.
(718) 442-4078

Events in the Area

Support groups...

Agoraphobics Anonymous, for people who suffer debilitating anxiety, sometimes panic and depression, 7 to 9 p.m. Feb. 10 and 24, Unitarian Church, 67 Church St., Montclair (across from Hahne's). Newcomers welcome. For more information, call 783-0007. For a copy of the group's newsletter, write Agoraphobics Anonymous, P.O. Box 43082, Upper Montclair, N.J., 07043.

Epilepsy Support Group, monthly meeting 7:30 p.m. Feb. 4, Christ Episcopal Church, 74 Park Ave., Glen Ridge, (across from the Grand Union on Bloomfield Ave.) For more information, call 239-2874.

Essex County Chapter of The Compassionate Friends, Jewish Center of West Orange, 300 Pleasant Valley Way. A non-profit, non-denominational support group for bereaved parents. For more information, call 325-1881 or write The Compassionate Friends, P.O. Box 487, (W.O.B.), West Orange, 07052.

Living with Cancer, for cancer patients and their families, 7 to 9 p.m. third Wednesdays, Mountainside Hospital, Montclair. 429-6140 or 429-6128.

Recovery Inc., a community mental health self-help group for persons who suffer from nervous symptoms and fears, 7:30 p.m. Wednesdays, Parks Dept., 44 Park Ave., Nutley. For free literature, call 766-7466.

Smoke Today Count, a support group for patients and families dealing with cancer and other life-threatening illnesses, 7 p.m. Mondays, Clara Maass Medical Center, Belleville. 450-2230.

Other events...

Free health screenings at Montclair Community Hospital, 120 Harrison Ave. Appointments necessary. Call 744-7300, ext. 4296, 10 a.m. to 1 p.m. daily. Jan. 30: cataracts (Dr. Howard Pruzon).

Evening seminar on raising teens, sponsored by St. Paul's Congregational Church, 8 p.m. Feb. 9, chapel of the church, 10 St. Paul's Place, Nutley. **Speaker:** Kay Willis, founder of "Mothers Matter" and mother of 10 who believes that parenting should be recognized as a profession. Public invited. Refreshments served. Donations accepted.

Annual Carnevale, sponsored by Nutley Italian American Civic Association, 7:30 p.m. Feb. 13, 642 Franklin Ave. \$17.50. Hot and cold buffet. For tickets, call chairlady Mary Romagnoli at 667-1473 or Ann De Fabbio at 667-0234.

"The Laugh Factory," free workshop for all comedichumorous talent from teens to senior citizens, 7 to 10 p.m. Tuesdays, Student Union building, FDU campus, River Road, Teaneck. For more information, call 833-0068.

Class reunions...

Belleville High School class of 1963, looking for classmates for a 25th reunion. Call Angela (Cuozzo) Zarro, 54 Salter Place, Belleville.

Belleville High School class of 1938, planning 50th reunion 1 to 5 p.m. May 15, 1988, Holiday Inn North, Newark Airport. Send names, addresses, phone numbers to Margaret McCall Albreten, 86 Mapes Ave., Nutley, 667-6670.

Bloomfield High School class of January 1943, planning 45-year reunion next spring. Information on class members to Rita Caruso Napolitano, 17 Golf Road, Bloomfield, 07003, 338-8754.

Nutley High School class of 1948, planning 40th reunion Nov. 25 at the Nutley Elks. Call Clem Tennis at 667-3739 or Florence DeLage Kapuscinski at 751-1323 with names, addresses, phone numbers of classmates.

Arts High School classes of 1967-1969, Mar. 19, 1988. Alumni should send names, addresses, telephone numbers and information on other class members to Arts '68 Reunion, P.O. Box 1338, Eatontown, N.J., 07724 or call 758-0222.

Montclair High School class of 1967, April 15. Names, addresses, telephone numbers and information on other alumni to Montclair '67 Reunion, P.O. Box 1338, Eatontown, N.J., 07724 or call 758-0222.

Montclair High School class of 1963, Oct. 8. Names, addresses, telephone numbers and information on other alumni to Montclair '63 Reunion, P.O. Box 1338, Eatontown, N.J., 07724 or call 758-0222.

For singles only...

Sacred Heart Singles, 7:45 p.m. Feb. 12, Nardiello Hall, 12 State St., Bloomfield. Line and social dancing, games and conversation. Tables for non-dancers. Non-sectarian group for all ages. \$4. For information, call Elaine Ellmers at 748-1339.

ABC [Alone by Choice or Chance], 30-plus group of Passaic-Clifton YM-YWCA, Tuesday evenings at the Y, 199 Scoles Ave., Clifton. 779-2980.

New Jersey Moonrakers, tall and single adults, 8:30 p.m. second Tuesdays, Meadowlands Hilton, 2 Harmon Plaza, Secaucus. All ages. Height requirements: men, at least 6'2"; women, at least 5'10". \$3 for guests, free for members. Dancing at "Heathers" following meeting. For information, call Laura Hagan, 298-0964 or New Jersey Moonrakers, P.O. Box 121, Paramus.

The Singles Connection, single, widowed, divorced, separated, first and third Thursdays, 7:30 to 11 p.m., Grace Episcopal Church, 200 Highfield Lane, Nutley. Rap groups, music, dancing. \$4. 235-1177.

Jewish Singles, Friday night dance, 20's and 30's. 797-6877.

Singles dance, 7:30 p.m. to 12:30 a.m. Wednesdays, Springburn Manor, Springfield Ave., Union. Social, ballroom dancing. Orchestra, DJ, big band sound.

Success Oriented Singles (SOS), 8:15 first and third Fridays. 751-1419 or 226-5999.

Young Widowed Parents group, 7:30 p.m. first and third Mondays, Presbyterian Church, 730 Franklin Lakes Road, Franklin Lakes. Widows, widowers under 50 with or without dependent children. 796-5860 or 337-1519.

Parents Without Partners, Liberty Chapter 1044, bi-monthly dances first and third Fridays 8:30 p.m. to 12:30 a.m., North Arlington Knights of Columbus, 194 River Road. 991-0925.

Parents Without Partners, Wayne-Willowbrook Chapter 507, Tuesdays, 8 p.m., Wayne Manor, Rt. 23 South. Admission: \$5. Non-members must attend orientation and join before attending any PWP functions. Orientation every Tuesday 7:45 p.m.

Club meetings...

Tri-County Camera Club, 8 p.m. Tuesdays, Nutley Museum, 65 Church St. Meetings open to the public unless specified. Feb. 2: B&W color slide competition; Feb. 9: nature/assigned subject "Special Effects"; Feb. 16: program to be announced.

Evening Membership Dept. Nutley Woman's Club, February luncheon, 11:30 a.m. to 2 p.m. Feb. 18, 216 Chestnut St. For reservations, call 667-7120.

Tri-Town Business and Professional Women's Club of Belleville, Bloomfield and Nutley, monthly dinner meeting, 6:30 p.m. Jan. 28, Ramada Inn, Route 3 East, Clifton. For more information, call Frances Sentner at 667-1622.

Belleville Junior Woman's Club, second Mondays, 7:30 p.m., 51 Rossmore Place. Membership open to women 18 to 35. For more information, call 667-8359.

Cosmopolitan Association, for foreign born women and their daughters, 7:30 p.m. second Thursdays, Bloomfield Civic Center, 84 Broad St. Associates, friends welcome as guests.

The Old Guard of Belleville, second and fourth Tuesdays, Fewsmith Memorial Presbyterian Church hall, Union Ave.

Essex County Legal Secretaries Association, 7:30 p.m. second Thursday, Bloomfield Civic Center, 84 Broad St. Membership open to persons engaged in any capacity in any law office, judicial system, trust departments of banks and companies or any public institution directly engaged in work of a legal nature. Lee Adamski, 994-2489; Lillian Murphy, 672-1616 after 6.

Kiwanis Club of Belleville, 6:30 p.m. Thursdays, San Carlo Restaurant, Lyndhurst.

Nutley Junior Women's Club, 8 p.m. first Monday, 216 Chestnut St. Women 18-40 welcome. For information: Cary Intindola, membership chairman, at 284-0202.

Rotary Club of Nutley, luncheon meeting, 12:15 p.m. each Thursday, San Carlos Restaurant, Lyndhurst.

Fairs, flea markets, bazaars...

Fun fair, flea market, sponsored by School 3 Home and School Association, Jan. 30, 230 Joralemon St., Belleville. For tables at \$15, call Donna at 751-1786. Games and contests for children of all ages.

Flea market and craft show, 9 a.m. to 5 p.m. Feb. 7, Sacred Heart Social Center, 655 Valleybrook Ave., Lyndhurst. Fundraiser for Sacred Heart School. Over 100 tables. For information or table space, call 997-9535.

Fundraisers...

Chinese auction for children, sponsored by the Nutley Junior Woman's Club Art Dept., 6 to 8 p.m. Jan. 30, Parks and Recreation building, 44 Park Ave. Parents must accompany child. Proceeds to art scholarship for Nutley High School student.

Service and merchandise auction, sponsored by Temple Ner Tamid, 8 p.m. Jan. 30, Temple auditorium, 936 Broad St., Bloomfield. Over 150 items to be auctioned including china, crystal, antiques, calligraphy, theatre tickets, Giants tickets, financial planning assistance, gift certificates. No admission. For more information, call 338-6482.

Fish and chips dinner, sponsored by Bloomfield Knights of Columbus, 5:30 to 6:30 and 7 to 8 p.m. Feb. 5, 190 State St. For tickets, call Rose Ruffalo at 743-8688.

Dinner dance, sponsored by Bloomfield Elks Lodge, Feb. 13, 296 Bloomfield Ave. \$15. Proceeds to group's charities. For tickets, call Elsie P. Robinson at 746-0804 or Audrey Whelan at 239-7279.

Annual Chinese auction, sponsored by the A.B. Roy Foundation, 3 p.m. Feb. 14, Falcons Hall, 280 New York Ave., Newark. \$4. Proceeds will be used to fulfill the fantasies of terminally ill children. For tickets or more information, call 344-4086.

Fish and chips dinner, sponsored by St. Mary's Rosary Society, 5:30 to 7:30 p.m. Feb. 19, church hall, Msgr. Owens Place, Nutley. \$6.50. Catered by the Argyle, Kearny. Tickets available at the door but advance reservations preferred. Takeout orders. For more information, call the rectory at 235-1100, Pat at 667-6616 or Alice at 667-7034.

Beefsteak dinner, sponsored by Nutley Civic Celebrations Inc., 7:30 p.m. Feb. 20, Parks and Recreation Dept., 44 Park Ave. \$15 includes unlimited steak, french fries, salad, soda, dessert and coffee. Proceeds will support Easter egg hunt, July 4th celebration and Santa Claus ride. For tickets call Beatrice Ucci at 661-2920 or Lillian De Filippis at 667-4693. Advance tickets only.

Sock hop, sponsored by St. Peter's P.T.G., 8 p.m. to 12 a.m. Feb. 20, St. Peter's auditorium, 152 Williams St., Belleville. Hot buffet, unlimited beer and soda, D.J., BYOB. \$17. For tickets, call Michele at 751-6379, Carol at 759-2862 or Judy at 751-4384.

Buffet breakfast, sponsored by Nutley Elks 1290 Ladies Auxiliary, 10 a.m. to 1 p.m. Feb. 21, 242 Chestnut St. Adults, \$6; children 12 and under, \$3. For tickets, call 235-0138. Tickets will also be sold at the door.

Card party, sponsored by Evening Membership Dept., Woman's Club of Nutley, 7:30 p.m. Feb. 25, 216 Chestnut St. \$4. For reservations, call 661-0362.

Fourth Annual Champagne Brunch, sponsored by Historic Restoration Trust, 11:30 a.m. to 1:30 p.m. Feb. 28, Ramada Inn, Route 3, Clifton. \$22 for adults, \$16 for children under 12. Proceeds to restoration of Kingsland Manor. Checks made payable to Historic Restoration Trust should be sent to D.J. Eisenfelder, 51 Enclosure, Nutley, 07110.

Entertainment 1988 books, St. Mary's School and Home Association, Msgr. Owens Place, Nutley. \$30. Save up to 50% on dinners, theater, special events, sporting events etc. Call Debbie Mowad at 667-5081 or St. Mary's School at 667-0801 8:30 a.m. to 3 p.m.

Cookbooks, featuring recipes by the best cooks and bakers of St. Paul's Congregational Church. \$6. Call Layne at 661-2909 or Ellen at 661-2063.

Entertainment 1988 books, Bloomfield Chapter of Hadassah. Save up to 50% on dinners, theaters, etc. Call 338-8972 or 338-8510.

Bus trip to Daytona, Fla., sponsored by Bloomfield Knights of Columbus and Columbiettes 1178, Feb. 20-28. \$330 includes bus, 8 nights accommodations, visiting Disney World, St. Augustine, Daytona Beach, etc. For more information, call Rose Ruffalo at 743-8688.

Buffet dinner and comedy show, sponsored by the Radcliffe School P.T.A., Mar. 7, Rascals Comedy Club, West Orange. \$22. For ticket information, call Ann Marie Attilio at 667-1388.

[To be included in this section, items must reach us by 3 p.m. the Friday preceding publication. Sorry, no exceptions. Send information to: Events in the Area, Orechio Publications, 800 Bloomfield Ave., Nutley, N.J., 07110. Limited to Belleville, Bloomfield, Nutley primarily. Other events included if space permits.]

You're Invited To Experience a Unique Dining Treat!!!

Everything on our menu is as fresh and delicious as can be... prepared to your order, served with a flair and priced to your delight! Join us!



The Nutley Sun
Belleville Times
Bloomfield Life

Orechio Publications & TV

Coming Soon!

DINING OUT

A special page, to be published weekly, geared towards fine cuisine and as a guide for our readers... the readership with one of the highest degree of purchasing power and discretionary income in Essex County.

With a 2 column x 2 inch ad, published for 13 consecutive weeks, at a cost of \$25.00 per week, you can reach this unique market. This page will appear in all three newspapers.

As a special bonus to you, the advertiser, we will publish, at no cost to you, a feature article on your restaurant, with a photo. Each advertiser will be featured once during the 13 week contract period.

Don't Delay! Call Now And Reserve Space! Reach the READERSHIP THAT CAN & DOES BUY!

667-2100

NUTLEY SUN

BELLEVILLE TIMES

BLOOMFIELD LIFE

BE HEALTHY - STAY HEALTHY

A Chiropractic examination will show you the way!

Dr. Susan M. Guarino, Chiropractor

has been serving the Belleville, Nutley, Bloomfield area for years and is available for consultation in discussing the benefits of chiropractic.

PLEASE CALL!

Bloomfield Chiropractic Center

858 Joralemon St.
Belleville, N.J. 07109

759-3600

"Your Health Is Our Concern"

Karen Colombo engaged to Scott Chamberlin

Mr. and Mrs. Joseph Colombo of Clark, formerly of Belleville, announce the engagement of their daughter, Karen, to Scott Chamberlin, son of Mr. and Mrs. Ralph Chamberlin of Hawthorne.

Ms. Colombo, granddaughter of Mr. and Mrs. Sal Lavanco of Belleville, will graduate this May from

Marist College where she is a fashion merchandising major.

Mr. Chamberlin, a cum laude graduate of Marist College, is with Kalor Builders Construction Co., Wyckoff.

A November 1989 wedding is planned.

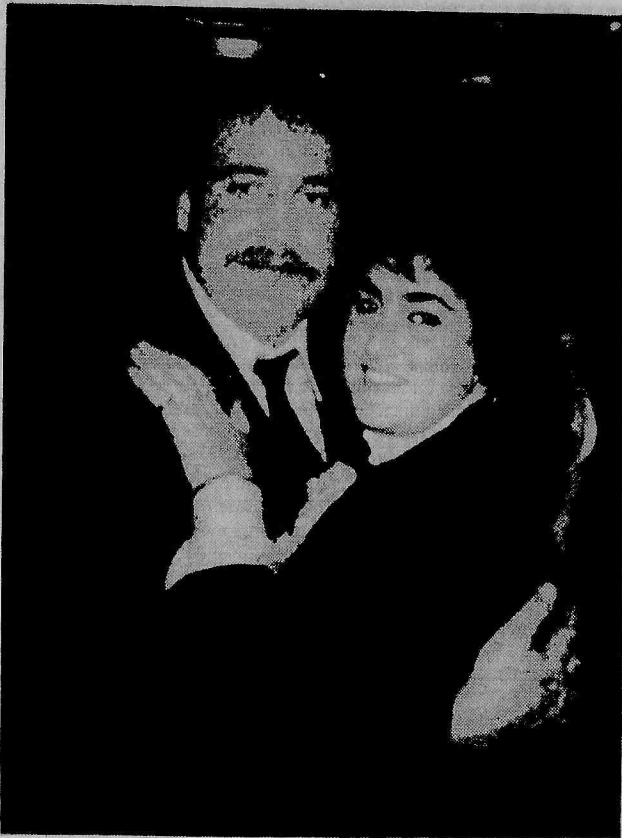

Karen Colombo — Scott Chamberlin

Stork Club

Kelly Ann and Nicole Marie Rauco

Twin daughters, Kelly Ann and Nicole Marie, were born to Mr. and Mrs. Randy Rauco of Belleville Jan. 8 at Clara Maass Medical Center, Belleville. Birth weights were 6 pounds, 4 ounces and four pounds, 11 ounces. They join Stephanie Lynn, three and a half.

Mrs. Rauco is the former Judy Carroll, daughter of Mr. and Mrs. Max Carroll of Belleville. She is a legal secretary with Gerard & Halkias, Nutley. Mr. Rauco, son of Mr. and Mrs. Gus Rauco of Belleville, is a refrigeration mechanic with Nabisco.

Benjamin Rivera

A second child, a son, Benjamin, was born to Mr. and Mrs. Louis B. Rivera of North Arlington Jan. 12 at Clara Maass Medical Center, Belleville. Birth weight was 9 pounds, 5 ounces. He joins Melody, 25 months.

Mrs. Rivera is the former Denise Bowers, daughter of Mr. and Mrs. Mel Bowers of Bloomfield. Mr. Rivera, son of Mr. and Mrs. Benjamin Rivera of Puerto Rico, is an apprentice with D&M Sheet Metal.

Christina Grace Ruglio

A first child, a daughter, Christina Grace, was born to Mr. and Mrs. Al Ruglio of Bloomfield Dec. 24. Birth weight was 7 pounds, 11 ounces.

Mrs. Ruglio is the former Barbara Michelli, daughter of Mr. and Mrs. Gabriel Michelli of Belleville. She is a systems support manager with IBM, Franklin Lakes. Mr. Ruglio is with Raritan Periodical Sales, a newspaper distributor.

Marc Christian Ceraso

A second child, a son, Marc Christian, was born to Mr. and Mrs. Gerard Ceraso of Belleville Jan. 11 at Clara Maass Medical Center, Belleville. Birth weight was 6 pounds, 7 ounces. He joins Gerard III, seven.

Mrs. Ceraso is the former Lenore Carriere, daughter of Genevieve Carriere of North Arlington. Mr. Ceraso, son of Rita DiGuglielmo of Belleville, is a court officer at Essex County Court, Newark.

Joseph Muraglia Jr.

A first child, a son, Joseph Jr., was born to Mr. and Mrs. Joseph Muraglia of Bloomfield Jan. 11 at Clara Maass Medical Center, Belleville. Birth weight was 7 pounds, 5 ounces.

Mrs. Muraglia is the former Gina Marie Simon, daughter of Mr. and Mrs. George Simon Jr. of Belleville. Mr. Muraglia, son of Mr. and Mrs. Oronzo Muraglia of Belleville, is a lighting salesman with Bergenfield Lighting, Fairfield.



Mr. and Mrs. Troy Buckner — nee Gladys Greed

Gladys Greed married to Troy Wayne Buckner

Gladys Ann Greed of Belleville, daughter of Dr. and Mrs. John Greed of Sparta, became the bride Sept. 12 of Troy Wayne Buckner, son of Mr. and Mrs. Fred Buckner of Wilmington, Del.

Dr. Greed is former superintendent of schools in Belleville.

The Rev. Robert Mitchell performed the ceremony and celebrated the nuptial Mass in Our Lady of the Lake Church, Sparta. A reception followed at Perona Farms, Andover.

Maria F. Harry of Nutley was her sister's matron of honor. Bridesmaids included Mary Kay McDermott of New York, cousin of the bride, Dallas Sheeran of Virginia, sister of the groom and Ann Meyer of Maryland. Lauren Marie Greed

of Sparta, niece of the bride, was flower girl.

Cole Buckner of Massachusetts was his brother's best man. Ushering were Vincent Sheeran, Randy Hirt and Larry Biasotta. Dennis Harry of Nutley and Joshua Greed of Sparta, nephews of the bride, were junior usher and ringbearer respectively.

Mrs. Buckner, an alumna of Belleville High School and the University of Delaware, is with Index Technology Corp., Cambridge, Mass.

Mr. Buckner, a graduate of the University of Delaware, earned a masters of business administration from the University of Chicago. He is with Solomon Brothers, Boston, Mass.

Historical Society meets Tuesday at Belleville Reformed Church

The Belleville Historical Society will meet 8 p.m. Feb. 2 at Belleville Reform Church, Main and Rutgers streets.

A prize will be given to the first person who can answer this ques-

tion: Was Belleville Avenue always in Belleville? Or was it in Bloomfield? Newark? Kearny? Nutley? Or none of the above?

The society meets the first Tuesday of each month.

Kay Willis of 'Mothers Matter' will speak Feb. 9 at St. Paul's

Kay Willis, founder of the organization, "Mothers Matter," will conduct a one-night seminar on the parenting of teenagers 8 p.m. Feb. 9 in the chapel of St. Paul's Congregational Church, Franklin Avenue at St. Paul's Place, Nutley.

Willis, mother of 10, believes that parenting should be recognized as a profession. Her work has been reported in newspaper articles from coast to coast and she has appeared on the Today Show,

Regis Philbin, CBS Evening News, CBS Morning Show and other television shows. She has also been a mother's spokeswoman for Fisher Price and Proctor and Gamble as well as being featured in Good Housekeeping, Family Circle, McCall's and Parents magazines.

The talk, open to the public, is sponsored by the Board of Christian Education of St. Paul's. Refreshments will be served and donations will be accepted.

ADVERTISE!

FRADE'S DELI & caterers	Michael Frade imported italian pastas cheeses and cold cuts catering for all occasions
311-313 Union Avenue Belleville • 759-3509	

BELLEVILLE - KEARNY OBSTETRICS - GYNECOLOGY HOWARD GRODER, M.D. JEFFREY ROSEN, M.D. HIGH RISK PREGNANCY INFERTILITY	
Clara Maass Professional Building 5 Franklin Avenue Belleville, N.J. 07109 759-0700	Arlington Medical Buiding 837 Kearny Ave. Kearny, N.J. 07032 991-1519
"Serving The Community For 40 Years"	

Corris-Jacovinich troth told; nuptials this fall

Mr. and Mrs. Joseph Corris of Belleville announce the engagement of their daughter, Cynthia L., to Peter A. Jacovinich, son of Mr. and Mrs. Peter W. Jacovinich of Sewaren.

The troth was made known Dec. 24. The wedding will take place this October.

Miss Corris, an alumna of Bel-

leville High School and Seton Hall University, South Orange, is an EDP auditor and management consultant with J.H. Cohn & Co., Roseland.

Mr. Jacovinich, an alumnus of Woodbridge High School, is manager of a sandwich shoppe in Fairfield.



Cynthia Corris — Peter Jacovinich

Toni Lynn Conforti graduates from fashion careers school

Toni Lynn Conforti of Belleville was graduated Jan. 14 from The Tobe Coburn School of Fashion Careers, New York City.

An alumna of Belleville High School, where she was the 1985 Homecoming Queen, she was awarded the fine arts scholarship at graduation.

A dinner was held in her honor Jan. 23 at the New Seven Hills Restaurant, Bloomfield.

Daughter of the late Annette Conforti, she is the granddaughter of Mr. and Mrs. Ben Cassieri of Belleville and Mrs. Marie Conforti of Bloomfield.



Toni Lynn Conforti

	Family Chiropractic Office DR. SAMUEL SBARRA • Blue Cross/Blue Shield provider • Medicare provider • Most insurances accepted Come Find Out What Chiropractic Is All About 482-0455 Mon.-Fri. 10-2, 3:30-7pm Sat. 9-12
915 Franklin Ave. No. Newark, NJ (next to Kielb's Bakery)	

Learn About The Word Of God at Holy Family Parish 28 Brookline Avenue Nutley • 667-0026
Evenings of Scriptural Discovery Six Consecutive THURSDAYS at 7:30 p.m. in St. Joseph Center
Bring A Friend or Family Member ALL ARE WELCOME!!
Jan. 28, 1988 — God's Call: From Abraham to YOU!! Feb. 4, 1988 — In the Beginning... The Story of Creation Feb. 11, 1988 — The Story of Joseph Feb. 18, 1988 — Exodus: Wonder of Wonder, Miracle of Miracles Feb. 25, 1988 — From Desert to Promised Land with God March 3, 1988 — Preparing for Lent with the Pentateuch

American Heart Association WE'RE FIGHTING FOR YOUR LIFE

BALNEO ESTHETIC INC.
European Skin & Body Care
• Facials • Waxing • Massage Therapy • Seaweed Body Wraps • Manicures & Pedicures
Gift Certificates Available
521 Franklin Ave. Nutley • 661-1818
Hours: Tues.-Thurs. 9:30-7 p.m. Fri. 9:30-9 p.m. Sat. 9-6 p.m.

Ritacco Bros. Pizzeria \$1.00 off Any Pizza (pick-up only) (w/coupon) 18 Washington Ave. Nutley 667-9600

'87 FORD LEFTOVERS

MANY IN STOCK AT LOWEST PRICES EVER!



BRAND NEW FORD

'87 ESCORT GL 2-DR. HATCHBACK
"EQUIPPED - NOT STRIPPED"

Std. Eq.: 1.9 Liter 4 Cyl. EFI Eng., B/W Tires, Pwr. Brks.; Opt. Eq.: Pwr. Strg., 5 Spd. Man. Trans., A/C, Wide Bodyside Mldgs., AM/FM Stereo, Tint. Gls., Inter. Wipers, Frt. & Rr. Bumper Gds., Rr. Def., Dual Elec. Mirs., Instr. Grp., Light/Security Grp., Trim Rings. Stk #232. One in Stock at Exact Price. VIN #202767.

MFR. SUGG. LIST PRICE	\$9389
FACTORY DISCOUNT	749
MEAD FORD DISCOUNT	1641



AFTER \$400 REBATE
 YOU PAY \$ **6599**
 ONLY

\$6999

21 IN STOCK AT SIMILAR SAVINGS!

SERVICE LIKE YOU'VE
 NEVER SEEN BEFORE

**OUR SERVICE
 DEPT. HAS
 MOVED...**

TO OUR NEW CAR
 LOCATION.
 515 WASHINGTON AVE.

NEW EXTENDED HOURS
 8AM-8PM MON.-FRI.
 BIGGER & BETTER THAN EVER

NO WAITING!

MAKE AN APPOINTMENT NOW FOR
 • WINTERIZING • LUBE & OIL CHANGE
 • BRAKES • FRONT-END • TUNE-UP
 1-DAY SERVICE AVAILABLE!

SERVICE HOTLINE
 759-1200

We Also Service Lincoln Mercury
 Products & All Other Makes.

CALL FOR
 PRE-APPROVED CREDIT
 MR. HERNANDEZ 759-1200

Offer exp. 3/8/88
 Price incl. freight & prep; excl. tax & lic. fees.

LOW RENTAL RATES

CALL NANCY RENT-A-CAR

SAME
 DAY
 DELIVERY!

MEAD GUARANTEED USED CARS

'83 ESCORT 2-DR. Ford, 4 Cyl., Auto., AM Radio, Pwr. Strg., Pwr. Brks. 30,223 mi. Stk #9790. VIN #111334.	\$3495
'83 C-20 VAN Chevy, 8 Cyl. Eng., Auto Trans., Pwr. Brks., Pwr. Strg., A/C, 45,995 mi. Stk. #9705. VIN #111021.	\$6399
'84 6000 LE 2-DR. Pontiac, 6 Cyl., Auto., Pwr. Strg., Pwr. Brks., A/C, Stereo, Vinyl Rf., Pwr. Winds/Locks, Cruise, Tilt, Rr. Def. 38,110 mi. Stk #9742. VIN #301864.	\$6995
'85 LTD CROWN VIC 4-DR. Ford, 8 Cyl., Auto., A/C, Pwr. Strg., Pwr. Brks., Stereo, Vinyl Rf., Pwr. Winds/Locks, Cruise, Tilt, Rr. Def. 34,766 mi. Stk #9770. VIN #195726.	\$7995
'85 REGAL 2-DR. Buick, 6 Cyl. Eng., Auto. Trans., A/C, Pwr. Strg., Pwr. Brks., AM/FM Stereo/Tape, Vinyl Rf., Cruise Cntrl., Tilt Whl. 25,102 mi. Stk #9536. VIN #431679.	\$6999
'84 LTD CROWN VIC 4-DR. Ford, 8 Cyl., Auto., A/C, Pwr. Strg., Pwr. Brks., AM/FM Radio, Vinyl Rf., Rr. Def. 42,089 mi. Stk #9671. VIN #166066.	\$7299
'84 COUNTRY SQUIRE WAGON Ford, 8 Cyl., Auto., Pwr. Strg., Pwr. Brks., A/C, Stereo, Cruise, Tilt, 9 Pass., Rr. Def. 45,480 mi. Stk #9722. VIN #149089.	\$7299
'84 LESABRE 4-DR. Buick, 8 Cyl. Eng., Auto. Trans., A/C, Pwr. Strg., Pwr. Brks., AM/FM Stereo/Tape, Vinyl Rf., Pwr. Winds/Dr. Locks/Sts., Cruise Cntrl., Tilt Whl., Rr. Wind. Defogger. 42,114 mi. Stk #9686. VIN #946299.	\$7499
'84 CUTLASS 4-DR. Olds, 8 Cyl., Auto., Pwr. Strg., Pwr. Brks., Stereo W/Tape, Vinyl Rf., Pwr. Winds/Locks, Cruise, Tilt, Rr. Def. 30,733 mi. Stk #9745. VIN #386724.	\$7499
'84 PARK AVE. 4-DR. Buick, 8 Cyl. Eng., Auto. Trans., Pwr. Strg., Pwr. Brks., A/C, AM/FM Stereo/Tape, Vinyl Rf., Pwr. Winds/Sts./Dr. Locks, Cruise Cntrl., Tilt Whl., Rr. Def. 38,656 mi. Stk #9712. VIN #800418.	\$7949
'86 CELEBRITY 4-DR. Chevy, 6 Cyl. Eng. A/C, Auto. Trans., AM/FM Stereo, Pwr. Strg., Pwr. Brks., Rr. Wind. Defogger. 56,555 mi. Stk #9701. VIN #478089.	\$7999
'86 CAMARO 2-DR. Chevy, 6 Cyl., Auto., A/C, Pwr. Strg., Pwr. Brks., Pwr. Winds/Locks, Cruise, Tilt, T-Tops, Rr. Def. 35,050 mi. Stk #9785. VIN #153492.	\$8995
'87 FIRENZA 4-DR. SEDAN Olds, 4 Cyl., Auto., A/C, Pwr. Strg., Pwr. Brks., Stereo, Pwr. Winds/Locks/Sts., Rr. Def. 18,305 mi. Stk #9781. VIN #305228.	\$8995
'86 REGAL 2-DR. Buick, Auto., Pwr. Strg., Pwr. Brks., 8 Cyl., A/C, Sunroof, Stereo W/Tape, Cruise, Tilt, Rr. Def. 22,024 mi. Stk #9751. VIN #221688.	\$9499
'85 DELTA 88 4-DR. Olds, 8 Cyl. Eng., Auto. Trans., A/C, Pwr. Strg., Pwr. Brks., AM/FM Stereo/Cass., Vinyl Rf., Pwr. Dr. Locks, Rr. Wind. Defogger. 16,621 mi. Stk #9694. VIN #3F9231.	\$9499
'84 RIVIERA 2-DR. Buick, 8 Cyl. Eng., Auto., Pwr. Strg., Pwr. Brks., A/C, Stereo W/Tape, Vinyl Rf., Pwr. Winds/Sts./Locks, Cruise Cntrl., Tilt Whl., Rr. Def. 34,484 mi. Stk #9737. VIN #447132.	\$9995
'85 F-150 XL PICKUP Ford, 8 Cyl., Auto., Pwr. Strg., A/C, Cap Running Boards, Stereo, Pwr. Winds/Locks, Cruise. 30,084 mi. Stk #9717. VIN #B12756.	\$9799
'84 ELDOADO 2-DR. Cadillac, 8 Cyl., Auto., A/C, Pwr. Strg., Pwr. Brks., Stereo, Rr. Def., Pwr. Winds/Sts., Loaded. 45,761 mi. Stk #9794. VIN #659927.	\$11,399

**20 DEMOS
 TO CHOOSE FROM
 AT UNHEARD OF...
 SAVINGS!!!**

'87 TEMPO LX 2-DR.
 Ford, Std. Eq.: 4 Cyl., Pwr. Strg., Pwr. Brks., Opt. Eq.: 2.3 Liter 5 Spd. Trans., A/C, Dlx. Def., Spd. Cntrl., Stereo/Cass. Demo. 7862 mi. Stk #007. One in Stock. VIN #104684. MFR. SUGG. LIST PRICE \$10,908.
\$8599

'87 TAURUS GL 4-DR
 Ford, Std. Eq.: Auto., Pwr. Strg., Pwr. Brks., Opt. Eq.: A/C, 6 Cyl., Pwr. Winds/Sts./Locks, Stereo/Cass., Rr. Def., Cruise Cntrl., Tilt Whl., Climate Cntrl. Demo. 9755 mi. Stk #271. One in Stock. VIN #208448. MFR. SUGG. LIST PRICE \$17,217.
\$14,499

**BRONCOS! BRONCOS!
 15 IN STOCK at...
 SUPER SAVINGS!**

'87 BRONCO II 4x4
 Ford, Std. Eq.: Pwr. Strg., Pwr. Brks., 2.9 Liter EFI Eng., Opt. Eq.: Inter. Wipers, Lt. Grp., XLT Trim, Rr. Wind. Wiper/Washer/Defr., A/C, Pwr. Winds/Locks, Flr. Console, Dlx. Tu-Tone, Auto. OD Trans., AM/FM Stereo/Cass./Cik., Lugg. Rack. And more. Demo. 4,000 mi. Stk #495. VIN #C65947. MFR. SUGG. LIST PRICE \$17,890.
\$14,999

100% FINANCING AVAILABLE
 if qualified
**ASK ABOUT OUR
 1st TIME BUYERS PROGRAM**

AQUI
 SE HABLA
 ESPAÑOL

MEAD



515 WASHINGTON AVE. BELLEVILLE 759-1200

Belleville Times SPORTS

BHS wrestlers still unbeaten

By Joe Piegario

Belleville's undefeated wrestling team is finally learning how Rodney Dangerfield has felt over the past 25 years. With a perfect 6-0 record and three undefeated matmen in the squad, head coach Joe Nisivoccia is wondering what he has to do to break into the Top 20.

The Star Ledger, which publishes the most popular and most read rankings each week, had the Bucs ranked 17th after a 1-0 start. The Bucs then won two more matches to improve to 3-0 and the Star Ledger dropped them to number 20. Then the Belleville wrestling team had the audacity to win a fourth match without a defeat and the Ledger dropped them from the ratings altogether. Now the wrestling team is 6-0 and wondering if they will ever get back into the Top 20.

Last week, Joe Nisivoccia's charges battered Paterson JFK and Paramus Catholic by respective scores of 51-16 and 46-18. Additionally, they finished third in the Elizabeth Minutemen Tournament with three individual wrestlers earning 1st place trophies.

With the season at midpoint, it's once again time to evaluate the team and its immediate future.

Ralph Perna has been leadoff man all year at 103 pounds and is a carbon copy of his older brother, Joe, last year's Region 2 gold medalist. Perna is 10-2 with six pins and a forfeit for his credit. It would not be surprising if Ralph were to match his big brother's District and Regional victories.

The 112 pound weight class seemed to be a strong point as the season opened, but is now a prime source of concern for coach Nisivoccia. Lou Coco had the job all to himself but a series of minor injuries and a bout with the flu have forced Coco to withdraw for the rest of the year. Freshman Angelo Torromeo has replaced him and built a 1-2-1 record in limited action.

Torromeo is a future star, but not yet a consistent varsity performer. With a bit more seasoning and some on the job training, Angelo has the talent to become a force in the 112 pound division before the season ends.

Senior team captain Mike Iuliano is one of the three undefeated Buc grapplers with a 12-0 record for the year. He won the Bloomfield Holiday Tournament, the Elizabeth Minutemen Tournament and leads the state in giving bloody noses and headaches to his opposition.

Easily the most physical Buc wrestler in the past 10 years, Iuliano has two pins and three Technical Falls so far this year and established himself as a legitimate contender for the state title at 119 pounds.

At 125 pounds, junior John Stampone has forged a record of 8-2-2 with six pins. He placed second at the Bloomfield Holiday Tournament and third at the Elizabeth Minutemen Tournament. After a come from behind 4-4 tie with state ranked Roberto Morales of Paterson Kennedy, Stampone has given notice that he is not about to back down to any wrestler, regardless of his record and his press clippings.

Last year, Armando Nardone finished second in the state at 130 pounds and fashioned a 33-3 record in the process. This year, the senior captain has still not been tested and has a perfect 11-0 record. Mondo has piled up five pins and two technical falls as his quest for the state title at 130 pounds continues.

As difficult as it may be to believe, Nardone vastly improved over last year. He is bigger, stronger, in better shape, and most of all, more physically intimidating than at any time in his career. He must be considered one of the two or three best 130 pounders in the state.

The Bucs' third undefeated grappler is senior Joe Cerreto with a spotless 12-0 record and has recorded six pins, a Technical Fall and two forfeits.

As good as Iuliano and Nardone have been this year, Cerreto has been better. He has been aggressive, physical and above all, a leader to younger wrestlers. If his

intense style of wrestling continues, there is no reason why Cerreto cannot challenge for a state title in the 135 pound division.

Danny Hywell, the Bucs' second freshman starter, has held the 140 pound slot all year and compiled a 5-6 record so far. He has three pins in that total and the ones against Edison and St. Joseph's of Montvale were crucial in the Bucs' team victories. Hywell, like Torromeo, needs only seasoning and some upper body strength to become a star.

Nick "the Turk" Keykurun sports a 9-2 record for the year as he has wrestled at 140, 145 and 152 pounds for coach Nisivoccia. It is safe to assume Nick will compete at 145 pounds in the districts. His two losses were both by a point, 4-3 to Passaic Valley's E.J. LaGuerra and 2-1 to Elizabeth's Angel Gonzalez. His dramatic pin at 152 pounds versus Montclair helped the Bucs score a 35-30 victory.

The Bucs have not had much luck this year at 152 pounds, other than Keykurun's two triumphs. Seniors Jeff Apple and Gus Lijo have competed in this class, but have not yet won a match. Both are 0-3 but are admittedly wrestling above their normal weight classifications.

Sophomore Ken Henry is the resident 160 pounder and has a 5-4 record with a match winning pin versus Montclair. Kenny too is probably wrestling up one class

too high and should compete at 152 pounds once Frank Pacheco becomes eligible this week.

Weight classes 171 and 189 have been a problem for the Bucs this season as injuries and weight difficulties have limited positive production. Joe DeCeglie bounced back and forth between 160, 171 and 189 and has a 3-3 record. Joe is coming back from a year and a half layoff from the sport and is progressing toward the form he displayed as a sophomore.

Two sophomores, George Villano and Mike Zacarella have wrestled briefly at 171 and 189 pounds respectively and give hope for the remainder of the season at those two troubled divisions.

Finally, heavyweight Ed Oldak has fashioned a 4-6 record in his first varsity season against some of the better heavies in the area. Matches against Lou Fontana of Passaic Valley, Dan Horincovich of Edison and Cory Triplin of Montclair should toughen Eddie up for his match against Clifton later in the season.

The team as a whole has established a reputation for gaining a large early lead in dual meets, then holding on as the upper weights continue to fight off the furious charges of the opposition.

BUC NOTES: Two weeks ago the Quiz Question was "Who is the only Buc wrestler to win three Bloomfield Holiday Tournament titles in his varsity career?" By now you should all know it was

Armando Nardone in 1985-86-87.

Wrestler of the week goes to Joe Stampone for earning a 4-4 draw with state ranked Roberto Morales at Paterson JFK. Stampone escaped late in the third period to tie up the match and just missed a late takedown as he knocked the cocky Morales down a notch with his performance.

Joe Cerreto now has 80 lifetime wins to place him second behind brother Dominic Cerreto, the all time leader with 83. Mondo Nardone has 79 wins, good for third place. Mike Iuliano now has 65 wins to break into the Top 6. Coach Nisivoccia extends his heartfelt congratulations to Mondo Nardone for being the recipient of a bloody nose. It was a familiar scene to see Dennis Villano on the Buc bench as our team bet up on Paterson JFK. Can't somebody convince that guy that his heart and soul belong to the BHS wrestling tradition and that he should come out of retirement? Congratulations are in order for the Recreation wrestlers as they are undefeated and loaded for bear. Al Henry, Gerry Patrizio and Lou Riccardi are to be commended for their great job of handling these youngsters and making them into fine competitors and young men. See you next week.

Piegario's

State Wrestling Top 20

1. Phillipsburg (6-0)
2. Hunterdon Central (6-0)
3. Roselle Park (7-0)
4. Pascack Hills (6-0)
5. Paul VI Haddonfield (8-0)
6. Paulsboro (8-0-1)
7. North Hunterdon (6-2)
8. Highland Regional (12-1)
9. Morris Knolls (7-0)
10. Delaware Valley (5-2)
11. Lenape (7-0)
12. Brick Memorial (4-0)
13. East Brunswick (5-0)
14. Fair Lawn (5-0)
15. South Plainfield (6-0)
16. Elizabeth (5-0)
17. Dover (7-0)
18. Voorhees (8-2)
19. Bloomfield (6-0)
20. Belleville (6-0)

Bucs down Clifton

THE MATCH turned out to be a dud, but the week wasn't all bad for the Belleville boys' basketball team. Don Roll's club rebounded from a loss to Paterson Kennedy and downed Clifton and Bloomfield in NNJIL action.

The Bucs took a very impressive 11-3 record into a game with Eastside last Tuesday. Belleville is at Montclair tomorrow afternoon in a 4 p.m. tip off. Next Tuesday, the team returns home for a game with powerful Teaneck.

Last week, Belleville and Paterson Kennedy met in a conference game at Paterson, with first place in the NNJIL on the line. A Belleville victory would mean a first place tie with the powerful Knights and an incredible confidence booster. The Bucs were coming off an emotional victory against Nutley the previous Friday and were confident of giving Kennedy a run for the money.

Belleville didn't have it, however, and Kennedy stormed out to an early lead and was never headed. The final count was 78-45 and afterward, Roll was offering no excuses for the setback.

"They're the most talented club in the NNJIL, no question," Roll said. "(James) Hargrove is a super talent. We tried to play a box and one defense on him and nothing worked. He was bombing away from three point range and was tough inside. And their other key player, (Tom) Paterson is phenomenal. He can jump to the moon."

Kennedy led, 17-5 after one quarter and extended the margin to 35-17 by intermission. It was 54-35 after three quarters and a 24-10 Kenendy run in the final eight minutes produced the final tally.

The loss dropped Belleville to 9-3, 5-2 in the NNJIL. Kennedy improved to a perfect 7-0 in the league and has lost just one ball game this season.

Leon Puentes led the Belleville attack with 21 points. Ted Sochaski was limited to 10, Steve Schved had six, Dominick Straface scored four, Chris Chiarmonte had two and Anthony Rodriguez had two. For Kennedy, Hargrove led the way with 34 points.

To Belleville's credit, the Bucs came back strong in its next contest with Clifton. Belleville needed the game to get back on the winning track and were without the services of Sochaski, who didn't play due to disciplinary reasons.

Chiarmonte took up the slack in the game and turned in a superb effort. The senior forward, who is a good rebounded and strong defensive player, poured in a career 22 points to lead the way. Belleville won the game, 65-64, when Puentes nailed a foul shot with :04 remaining in the game that broke a 64 all

tie.

Clifton's Bill Shaughnessy had tied the game for Clifton seconds earlier when the senior guard nailed a three point basket with his team down, 64-61.

"We were working the clock down," Roll said. "Leon made a good move to the hoop and was fouled. He hit the first, but missed the second and they had a chance to win the game. Our defense did good job holding them without a shot in the final seconds."

The Bucs showed a lot of character by rebounding from an early deficit. Belleville trailed, 22-20 after one and 38-31 at halftime. The Bucs cut the lead to 46-43 after three quarters and outscored Clifton, 22-18 in the final eight minutes to win by one point.

Puentes led the Belleville scoring again, this time with 29 points. Chiarmonte, as mentioned, had 22, Schved finished with six, Straface closed with five and Ray Zamloot had three.

"Chris (Chiarmonte) played a great game," Roll said. "It was the kind of game we've been telling him he could play in his varsity career."

Last Saturday, the Bucs defeated a fired up Bloomfield squad, 65-62 at Bloomfield. Sochaski was back in the Belleville lineup and paced the victory with 24 points. Chiarmonte and Puentes had 16 a piece, Straface closed with five, Schved had two and Zamloot, two.

The Bengals took the early lead, 18-13 after one quarter, but the Bucs narrowed the Bengal lead to 31-29 at intermission. Belleville took the lead in the third quarter, 47-44 and held on for a 65-62 win.

"We came out flat for the game," Roll said. "We don't play well in Saturday afternoon games. Bloomfield was shooting the ball real well and giving us a lot of problems. Their home court has always been a tough place for us to play."

Despite the obstacles, the Bucs once again had enough to win.

"That's the important thing," Roll said. "We won, and in previous years, we wouldn't have won these types of games had we played not up to our ability. The kids have played well."

The Bucs 11-3 start is the best by a boys' basketball team in 20 years at Belleville High. The 1979-80 club started 9-3 and the 1974-75 club was 9-6 before finishing 13-10. Last years team was 9-6 at one point, but lost its final nine games and was 9-15.

This week's action will be tough. Eastside, whom the Bucs played last Tuesday, has already posted a win over Belleville. Montclair, tomorrow's opponnet, is very difficult to beat in Montclair.

Although this past week wasn't one to write home about, the Belleville girls' basketball team has certainly performed well this winter. Karen Fuccello's team was 8-6 entering this weeks action. The team started off with a 5-0 record and has been competitive in the strong NNJIL. The girls were 4-4 in the league entering this week.

Despite a recent slump where the girls have lost three straight games, the team is still enjoying its best season in four years. Fuccello has been working on a steady rebuilding plan since the end of the 1983-84 campaign when seniors Jennifer Apicella, Dina De Aquino, Lorell Wells and Tracy Buono graduated after leading Belleville to a 22-7 mark. The '83-84 team advanced to the finals of the Essex County tournament and later, the sectional tourney.

Buc Shots

By Mike Lamberti



"We've improved this year, but injuries have slowed us down," Fuccello, who had 190 career victories entering this week, said. "I feel we can have ten or eleven wins now had we shot better from the foul line. We've lost a few close ones this winter."

Despite that, Belleville is very close to clinching a berth in the state tournament, something the girls haven't done since the '84 campaign when it advanced to the sectional finals against Plainfield. Reaching the states was something Fuccello was gearing for since the outset of this season.

Running the basketball program is a 12 month job for Fuccello. When not coaching the girls varsity at Belleville, she is busy with various AAU teams and summer clinics. Recently, the township of Belleville recognized her undying efforts by naming her to the Belleville Hall of Fame.

The girls' basketball program at Belleville seems to run in cycles. When Fuccello first took over, prior to the 1971-72 campaign, she led Belleville to immediate prominence. That first club was 10-2 and one of her players was Debbie Meola, who has been Fuccello's assistant coach since the 1976-77 season.

Back in the early 70's, girls hoops was not nearly as prominent as it is today. National television would not have dreamed of showing the NCAA womens' basketball finals back then. Today, it not only is telecasted nationwide, the games are complete sellouts.

Perhaps the only failure in womens basketball has been the lack of a professional league. About seven years ago, it was attempted, but the league failed to draw the crowds and folded after one season.

"They made mistakes," Fuccello said about the professional league and its setup. "You can't have games in the middle of the week, at night. You have to play when it is most convenient to people to come out, which is the weekends."

Fuccello feels the league could work, but needs a better game plan before it will ever come off.

Meanwhile, back at Belleville, the program enjoyed continued success in 1973 and '74. The girls posted back to back 12-4 records, and the sport began to pick up interest.

Some of the early heroes for Belleville were Donna Stone, Carol Jackson, Nancy Skrutskie and Fatima Anderson, Abdel Anderson's younger sister. The team was a part of the Big 10 and played well.

At the end of the '73-74 campaign, Fuccello took a one years leave of absence, turning the reigns over to Mike Cieri. Under Cieri, the team jumped out to an 8-4 record, but lost its final three games, including a loss to Mendham in the state tourney. At 8-7, the team had a winning year, but it was mostly a senior oriented club in 1975.

When Fuccello returned, she inherited a young squad. Junior varsity play wasn't as involved as it is today, so the younger players didn't get the necessary playing time. In addition, girls' basketball camp wasn't as detailed as it is today.

When Fuccello returned in the Fall of '75, she took over the varsity, but planned her future with the grammar school. Under the direction of some very dedicated teachers in the grammar schools, the young girls began to learn the sport of basketball at a critical age.

The varsity showed improvement as the years progressed. After back to back 6-16 seasons, Belleville was 13-7 in 1977-78. Included in that season was a big win over Nutley in the state sectionals. Nutley, in 1976-77, was 31-0 and won the state championship.

Players like Karen Portuese, Karen Sciacca, Joyce Iacullo, Toni Sperduto and Robin Giordano began to lead Belleville back to prominence.

On the lower levels, youngsters like Apicella, De Aquino, Wells, Barbara Gundry and Rose Leonidis were tearing up the lower level basketball leagues. By the time Leonidis and Gundry arrived on the varsity scene in the Fall of 1979, the mold was beginning to take shape.

The '78-79 club was 16-7 and went all the way to the county semi finals before losing to Barringer. By now, the county championships were picking up steam, and Belleville was quite enthused about its performance.

In 1979-80, the team was 12-10, but that record was a bit deceiving. Belleville was 9-1 at one point in the year and played a pivotal game with powerful East Orange in early February that would turn the tide of the year.

East Orange was ranked number one in the state and would eventually win the state championship and finish undefeated. However, Belleville played the Lady Panthers tough in Belleville one February afternoon. Had it not been for some horrible officiating, Belleville would have won the game. There's no telling what kind of momentum would have been gained by winning that game. However, East Orange won by one point, and the Lady Bucs reeled from that point.

In the fall of 1980, Apicella joined the team and a new era began in Belleville basketball. Without question, it has been the glory era in Belleville basketball. For the next four years, the team posted a combined record of 74-27. It gained stature in the state and county rankings. It moved up steadily in the county tournament, however the team could not beat Shabazz in county play. For three straight years, Shabazz defeated Belleville in the counties. First it was the quarterfinals in '82. Next, the semis in '83 and lastly, the championship game in '84. For good record, Shabazz upended Belleville in the first round of the counties in 1986.

Other players like Kathy Woods, Debbie Mundy, Theresa

(continued on page 12)

(continued on page 12)

Recreation Roundup

Over 30 basketball results (from 1/13/88)

Hartley's (6-0) won again last week to maintain their lead in the Belleville Recreation Over 30 Basketball League, beating (1-5) Perugia 58-40. Barry's Go-Go (5-1) parlayed their 46-34 victory over Belleville Knights (4-2) with a Nutley Pub (4-2) loss to Megaro Memorial Home 33-31 to claim sole possession of second place. Radio Shack won their first game of the campaign, downing (1-5) J. Kuhn Painting 36-22. Megaro is now 2-4.

Men's basketball results (from 1/14/88)

Mirage (5-1) avenged an earlier loss to DeBacco's (4-2) beating them 56-48 to take the lead in the Men's Basketball League A Division. Hartley's (4-2) clobbered a winless Nutley Pub-Dunn team 68-42, and the Falcons (2-4) won by forfeit over Veniero Trucking (3-3).

Burlew's (5-1) has the lead in the B Division after defeating (3-3) Troise Construction 59-47. Nutley Pub-Higgins (4-2) set back a winless Nu Plas squad 59-31 and National Sports Sales (4-2) topped (2-4) Plaza Travel 64-61.

Suburban basketball results (from 1/16/88)

The Belleville Recreation Suburban Boys' Basketball team (0-5) lost to West Orange last Saturday 65-25, while the Suburban Girls' team (0-4) fell to West Caldwell 41-19. In the girls' 39-29 loss to Springfield a week ago, Danielle DeWork scored 13 points and Dana Damiano added 10 points for Belleville.

Recreation wrestling

The Recreation Wrestling Team (2-0) defeated Caldwell 61-30 on Jan. 16.

Men's volleyball results (from 1/19)

Personal Fitness Center II (4-4) scored an upset victory in the Men's Volleyball League when they defeated the previously unbeaten Jo-Lee Nursery 5-15, 15-12, 15-12. Personal Fitness Center I (7-1) now shares the lead with Jo-Lee after they topped the winless Oldtimers 15-0, 15-4. Valenza Opticians (6-2) owns third place after beating (4-4) B.F.D. Heat 15-12, 8-15, 15-6; and Caldwell Connection (2-6) swept the (2-6) Belleville Political Club 15-10, 16-14.

Women's volleyball results (from 1/19)

The Jammers (5-1) moved into a tie for first place in the Women's Volleyball League when they defeated the (3-3) VB Busters 15-4, 16-18, 15-11. The previously unbeaten Net Leopards (5-1) forfeited to Spiked Punch (3-3) when they failed to provide enough players at game time. Cheers (3-3) swept the winless Go-Getters 15-3, 15-5; and the Moonlighters (3-3) outlasted the (2-4) Followers 3-15, 15-13, 16-14.

Junior basketball results (from 1/16)

In the girls A division the Braves beat the Dribblers 44-4. Scoring for the Braves were Adrienne Walsh 24 points, Marianne Ferrara 16 pts., Luisa Frattaroli, 4 pts. Scoring for the Dribblers were Fran Montalto and Alyse Caprilione with 2 pts. each.

The Supersonics outscored the Mavericks 22-10. Scoring for Supersonics were Erica Valeri, 8 pts., Nicole Gibbons 6 pts., Nikki Luzzi 6 pts. and Elizabeth Ramirez, 2 pts. For Mavericks, Tracy Gray 4 pts., Andrea Curran, Collette Coppola and Danielle Spencer, 2 pts. each.

In the final A Division game, the Trailblazers squeaked by Hoopsters 16-15. Scoring for Trailblazers were Michelle Psonka and Toni Ann Deleva, 6 pts., and Valerie DeJong, 4 pts. Suzanne Spirock lead the Hoopsters with 10 pts., Karla Herrera and Lisa Jablonski, 2 pts. each and Kristen Caputo 1 pt.

Girls B Division

The Cavaliers outscored the Clippers 24-12. Lauren Janicelli lead the Cavaliers with 10 pts., Michelle Morgan and Alicia Turi each had 2 pts., Donna Russo, Christina Scassera and Danielle Watson, 2 pts. each. For the Clippers, Deana Addis 9 pts., Karen Auerbach, Joelle Della Volpe, Jennifer Sigari and Jill Turano, 2 pts. each.

In the second game, the Spurs beat the Rockets 24-18. Leading the Spurs was Heather Murphy 12 pts., Sara Cummings and Joelle Rosamilia 4 pts. each and Kylie Duffy 2 pts.

Scoring for the Rockets was Danielle Brodie, 8 pts., Jessica Rotino 4 pts., and Laura Christian, Andrea Zamloot and Nicole Martin, 2 pts. each.

Activity Schedule, Week of Feb. 1

Monday, Feb. 1 — Girls Twirling at School 10, 6:30 p.m.; Wrestling at H.S. cafeteria, 5:30 p.m.; Jr. Boys Basketball League at J.H.S., 6 p.m.

Tuesday, Feb. 2 — Intramurals at J.H.S., 3 p.m.; Cheerleading at School 8, 6:30 p.m.; Women's volleyball, School 3, 6 p.m.; Men's volleyball at Friendly House, 6 p.m.; Girls/Boys gym night, School 10, 6:30 p.m.; Jr. Boys' Basketball at J.H.S., 6 p.m.

Wednesday, Feb. 3 — Intramurals at J.H.S. 3 p.m.; Girls twirling at School 7, 6:30 p.m.; Flag Squad at School 3, 6:30 p.m.; Over 30 League basketball at JHS, 6:45 p.m.; Suburban girls basketball game at Nutley Franklin School, 7:30 p.m.

Thursday, Feb. 4 — Cheerleading clinic at School 3, 6:30 p.m.; Girls gym night at School 7, 6:30 p.m.; Wrestling at West Essex H.S., 7 p.m.; Men's basketball at J.H.S., 6:30 p.m.; Suburban girls basketball vs Verona at B.H.S., 7:30 p.m.

Friday, Feb. 5 — Girls softball clinic, J.H.S., 6 p.m.

Saturday, Feb. 6 — Wrestling match vs. Glen Ridge at J.H.S., 10 a.m.; Suburban boys basketball vs Bloomfield at B.H.S., 3 p.m.; Suburban girls basketball vs So. Orange at B.H.S., 1:15 p.m.; Girls gymnastics at Friendly House, grade 1-6, 10 a.m.; grade 7-12 at 1 p.m.; Jr. girls basketball at JHS, 12 noon; Men's open basketball, JHS, 1 p.m.

BUC SHOTS

(continued from page 11)

Critchley, Marlene Talmadge and Carolann Salerno also contributed to the success of the team in the early 80's.

After the glory era, Belleville began to reload. The team was 9-13 in '84-85, with senior Donna Brooks, the last remaining starter from the glory era, having a solid campaign. Brooks, who broke onto the scene as a freshman in 1981, had excellent leaping ability and was very quick. She was having a standout softball career at Montclair State College, but suffered a severe knee injury and is on the mend.

In '85-86, the team was 2-18, with youngster like Simone Edwards, Laurie Dondarski, Racquel Melson, Judy Nehila and Laura Caruso gaining playing time. The '85-86 season was the senior campaign for Desiree Johansen, who was a solid contributor to the varsity for 2 1/2 years.

Last year, the team was 9-15, with steady improvement evident in the second half of the year. The team won the Tri County Holiday tournament and did well in NNJIL play.

This season, the improvement continues, and with Edwards, Dondarski, Carol Morrison and Stacey Johansen coming back for next year, you have to believe that the team will continue that upward mobility. Perhaps a Glory Era, Part II is about to unfold.

LAST WEEKS QUIZ

The Dallas Cowboys have been to five Super Bowls, winning two of them. The Cowboys beat Denver and Miami and have lost to Baltimore and Pittsburgh, twice.

Lady Bucs drop three

(continued from page 11)

Mustangs of Clifton. Belleville had beaten Clifton earlier in the year, but Fuccello was wary of the rematch.

"We always have a tough time with them, especially on their home court," Fuccello said of Clifton. "I was concerned about this game and I was not happy with our defensive effort."

Clifton took an early 17-12 advantage and held a 30-27 lead at halftime. Although Belleville made a few runs at the lead in the second half, Clifton managed to hang on for a five point win. The Lady Mustangs outscored Belleville by 14-13 counts in the third and fourth quarters to hold on.

Edwards led Belleville again, this time with 19 points. Laurie Dondarski had 12, Maria Chanley scored eight and Carol Morrison finished with six.

Last Saturday, the girls lost a tough game to powerful Bloomfield, 65-53. Bloomfield was ranked

sixth in the state entering last week's action and should be a favorite to repeat as state sectional champions.

"I thought we played a much better game against Bloomfield," Fuccello said. "Our effort was much better. Bloomfield is a very good team, no question."

Belleville trailed by four points, 55-51, in the fourth quarter, but a missed Belleville layup and a subsequent Bloomfield tally turned the tide in the Bengals favor.

Dondarski had 21 points in the game, Edwards closed with 16 and Morrison had six for Belleville.

Belleville was expected to rebound against Eastside last Tuesday and could beat Montclair tomorrow afternoon. Two victories this week would ensure a berth in the state tournament for the Lady Bucs. Next Tuesday, Belleville faces a buzzsaw in powerful Teaneck, so this week's action is very important for the Lady Bucs.

Freshwater Wetlands Maps
The Freshwater Wetlands Protection Act signed into law by Governor Kean on July 1, 1988, is intended to preserve the purity and integrity of wetlands from random, unnecessary or undesirable alteration or disturbance. State permits under this act will be required as of July 1, 1988.
Maps are currently available to determine the general location of freshwater wetlands. These maps, produced by the U.S. Fish and Wildlife Service (USFWS), are part of a National Wetlands Inventory and can be used as a preliminary guide to generally locate the presence or

absence of wetlands but are not sufficient to identify precise boundaries between uplands and wetlands. The Department of Environmental Protection will also be refining and mapping freshwater wetlands using 1988 aerial photography and state-of-the-art photographic interpretation techniques. This process may take up to three years. The National Wetlands Inventory maps are available for inspection at: Town Clerk's Office, Municipal Building, Belleville, N.J. between the hours of 8:30 AM and 4:00 PM Monday through Friday.

Individual copies can be obtained by writing to:

Maps and Publications
Bureau of Revenue
N.J. Department of Environmental Protection
CN 402
Trenton, NJ 08625

Please note that you must order by the name of the map appearing in the bottom right-hand corner. There is a \$2 charge for each map. The check or money order should be made payable to "Treasurer, State of New Jersey." Please allow two weeks for delivery by mail and be sure to include your mailing address on the order.
Belleville Times
Jan. 28, 1988
Fee: \$22.56
No. B88-25

ALL ROADS LEAD TO... LAIRD JOHNSON CHEVROLET

We Sell & Deliver What We Advertise!

\$400 to \$1000 Factory Rebates ON SELECTED CHEVROLET MODELS

1988 CORSICA 4-DOOR SEDAN

Automatic trans., 2.0 liter EFI 4-cyl. eng., power steering & brakes, air cond., tl. glass, heavy duty suspension, speed control, tilt steering wheel, h.d. battery, elect. rr. window defog., mats, am/fm ETR stereo radio. Stk. No. 713. VIN 536980.

MSRP \$11,585
L.J. DISCOUNT 1,218
FACTORY REBATE 600

\$9767

NEW '88 NOVA 4-DR.

Auto trans., 1.6 ltr. 4-cyl. eng., pwr. steer/brakes, air cond., pwr. dr. locks, am/fm ETR stereo, bucket seats. Stk. No. 521. VIN 2005582.

MSRP \$10,820
L.J. DISCOUNT 430
FACTORY REBATE 600

NEW '88 CAVALIER Wgn.

Auto trans., 2.0 ltr. 4-cyl. eng., pwr. steer/brakes, air cond., tl. glass, w.w. tires, opt. pkg. No. 2, body sl. mldg., sport mtr., am/fm ETR stereo, rr. wind defog., buckets. Stk. No. 654. VIN 131814

MSRP \$10,574
L.J. DISCOUNT 622
FACTORY REBATE 400

\$9552

NEW '87 SPECTRUM Turbo

Air cond., 1.6 ltr. L4 turbo eng., 5-spd. trans., pwr. steer/brakes, front lamps, r.h. mtr. Stk. No. 546. VIN 484827.

MSRP \$10,585
L.J. DISCOUNT 722
Factory Rebate 1,000

NEW '88 BERETTA

Auto trans., 2.8 ltr. V-6, pwr. steer/brakes, air cond., mats, w.w. tires, rr. wind defog., am/fm ETR stereo. Stk. No. 639. VIN 654460.

MSRP \$12,813
L.J. DISCOUNT 1,457
FACTORY REBATE 600

\$10,546

NEW '88 CELEBRITY 2-Dr.

Auto trans., 2.8 ltr. V-6 MFI eng., pwr. steer/brakes, air cond., rr. wind defog., am/fm ETR stereo radio, w.w. tires, opt. pkg. No. 1. Stk. No. 702. VIN 153612.

MSRP \$12,808
L.J. DISC. 1,040
FACTORY REBATE 750

NEW '88 CELEBRITY Wgn.

Auto trans., w/overdrive, 2.8 ltr. V-6 MFI eng., pwr. steer/brakes, w.w. tires, opt. pkg. No. 1, am/fm ETR stereo radio, air cond., rr. wind defog. Stk. No. 695. VIN 152993.

MSRP \$13,576
L.J. DISC. 1,086
FACTORY REBATE 750

\$11,740

USED CAR SPECIAL CLEARANCE!

'86 CAPRICE Classic Brougham

4-DR. SEDAN, V-8, auto trans., w/overdrive, pwr. steer/brakes, air cond., pwr. windows, dual ant. locks, w/w. tires, air cond., tl. glass, rr. defog., am/fm stereo w/cass., cruise, RR. Stk. No. 28,197. VIN 145578.

MSRP \$10,987

'81 CHEV. IMPALA WAGON

Auto trans., V-8 eng., pwr. steer/brakes, air cond., tl. glass, opt. pkg. No. 50,531. VIN 1941

MSRP \$3195

'83 CAPRICE Classic Wagon

Auto trans., w/overdrive, V-8 eng., pwr. steer/brakes, air cond., pwr. windows, dual ant. locks, w/w. tires, air cond., tl. glass, rr. defog., am/fm stereo w/cass., cruise, RR. Stk. No. 28,197. VIN 145578.

MSRP \$6587

'87 MONTE CARLO LS Spt. Cpe.

Auto trans., 4.3 ltr. V-6, pwr. steer/brakes, air cond., tl. glass, w/w. tires, opt. pkg. No. 1, am/fm stereo w/cass., cruise, RR. Stk. No. 28,197. VIN 145578.

MSRP \$9700

'85 S-10 BLAZER 4X4

Auto trans., w/overdrive, V-8 eng., pwr. steer/brakes, air cond., pwr. windows, dual ant. locks, w/w. tires, air cond., tl. glass, rr. defog., am/fm stereo w/cass., cruise, RR. Stk. No. 28,197. VIN 145578.

MSRP \$12,789

'86 CAVALIER CS 2-Dr. Hatchb.

Auto trans., 4-cyl. eng., pwr. steer/brakes, air cond., tl. glass, w/w. tires, opt. pkg. No. 1, am/fm stereo w/cass., cruise, RR. Stk. No. 28,197. VIN 145578.

MSRP \$6984

2-DR. & 4-DR. CELEBRITIES

1987 TRADE-IN IMMEDIATE DELIVERY! SUPERB SELECTION!

CALL FOR INFORMATION 939-2500

PRICES INCLUDE FREIGHT & DEALER PREP. EXCLUDE LIC. FEE & TAX. NOT RESPONSIBLE FOR TYPOGRAPHICAL ERRORS OR OMISSIONS.

ALL ROADS LEAD TO... LAIRD JOHNSON CHEVROLET

GM QUALITY SERVICE PARTS GM Mr. Goodwrench

325 PARK AVE. RUTHERFORD 939-2500

189 Washington Ave.

Belleville, N.J.



759-9049

FINAL WINTER CLEARANCE SALE

20-50% OFF

Men's American-made Heavyweight Flannel Shirts
Sizes S thru XXXL
Reg. \$17.99
NOW \$9.00



Hunting Apparel
Insulated Caps & Hats
Thermal Underwear
Camo Clothing
50% OFF



Polar Fleece Jackets

Pullover ... reg. \$29.99 NOW \$16.00

Jackets ... reg. \$36.99 NOW \$18.00

Hooded Sweat Tops Reg. \$12 NOW \$8.00

Adult Insulated Vests Reg. \$17. NOW \$8.99

NFL

★ T-shirts
★ Jersey's ★ Sweats

50% OFF



Wigwam
Wool Socks

25% OFF

COUPON SPECIAL CAR WASH
\$3.50 + Tax
For Full Service
Exterior \$2.75 + Tax
(With This Coupon)

FRANKIE'S FUTURMATIC BRUSHLESS CAR WASH

305 Broad St. • Bloomfield
748-9459
Open Mon. - Sat. 8 - 6
and Sun. 8 - 3

SHERIFF'S SALE

SUPERIOR (CHAN) G-56

SUPERIOR COURT OF NEW JERSEY, CHANCERY DIVISION, ESSEX COUNTY, DOCKET NO. F-3560-87 ALLIANCE MORTGAGE COMPANY, PLAINTIFF vs. LOUIS & COLSTON, et ux, et al, DEFENDANTS Execution For Sale of Mortgaged Premises

By virtue of the above stated writ of Execution, to me directed, I shall expose for sale by Public Auction in SHERIFF'S OFFICE, Essex County Courts Building in Newark, on Tuesday, the 23rd day of February next, at one-thirty P.M., (Prevaling Time)

Municipality Irvington County Essex STATE OF N.J.

Street & Street No. 1019 Clinton Avenue TAX BLOCK AND LOT

Block 209 Lot 59

DIMENSIONS OF LOT 25.0' x 101.90'

NEAREST CROSS STREET 58.74 feet from Bruen Avenue

A full legal description can be found in the office of the Register of Essex County.

A DEPOSIT OF 20% OF THE BID PRICE IN CASH OR CERTIFIED FUNDS IS REQUIRED AT THE TIME OF SALE.

The approximate amount of the Judgment to be satisfied by said sale is the sum of FIFTY-SIX THOUSAND SIX HUNDRED FORTY-THREE DOLLARS AND FIFTY-SIX CENTS (\$56,643.56) together with the costs of this sale.

The Sheriff reserves the right to adjourn the sale from time to time as provided by Law.

NEWARK, N.J. January 18, 1988 THOMAS J. D'ALESSIO, Sheriff WILLIAM M.E. POWERS, JR., Attorney

Belleville Times Jan. 28, 1988 Feb. 4, 11, 18, 1988 Fee: \$82.72

No. B88-20

SHERIFF'S SALE

SUPERIOR (CHAN) G-53

SUPERIOR COURT OF NEW JERSEY, CHANCERY DIVISION, ESSEX COUNTY, DOCKET NO. F-4160-87 FEDERAL NATIONAL MORTGAGE ASSOCIATION, PLAINTIFF vs. LEONARD G. LANGLEY, et ux, DEFENDANTS Execution For Sale of Mortgaged Premises

By virtue of the above stated writ of Execution, to me directed, I shall expose for sale by Public Auction in SHERIFF'S OFFICE, Essex County Courts Building in Newark, on Tuesday, the 16th day of February next, at one-thirty P.M., (Prevaling Time)

Municipality Irvington County Essex STATE OF N.J.

Street & Street No. 75 Chapman Place TAX BLOCK AND LOT

Block 26 Lot 2

DIMENSIONS OF LOT 45.27' x 110'

NEAREST CROSS STREET intersection of Chapman Place and Laurel Avenue

A full legal description can be found in the office of the Register of Essex County, in Book 5003, Page 1011.

A DEPOSIT OF 20% OF THE BID PRICE IN CASH OR CERTIFIED FUNDS IS REQUIRED AT THE TIME OF SALE.

The approximate amount of the Judgment to be satisfied by said sale is the sum of FORTY-THREE THOUSAND SIX HUNDRED THIRTY DOLLARS AND NINETY-THREE CENTS (\$43,630.93) together with the costs of this sale.

The Sheriff reserves the right to adjourn the sale from time to time as provided by Law.

NEWARK, N.J. January 11, 1988 THOMAS J. D'ALESSIO, Sheriff William M.E. Powers, Jr., Attorney

Belleville Times Jan. 21, 28, Feb. 4, 11, 1988 Fee: \$84.60

No. B88-16

Auto Parts & Equipment

★ Exact Replacement Parts

★ Top Quality Parts

★ Fast Expert Service

"BUY DIRECT & SAVE"

Riverside

Auto Supply

876 Riverside Ave., Lyndhurst

939-5663

Open 7 Days

LYNDHURST

SPORTS

COLLECTORS

SHOW

35 DEALER TABLES

Sunday, Jan. 31st

Show Hours 9:30 AM - 4 PM

Admission \$2⁰⁰

Children under 10 \$1⁰⁰

Lyndhurst

Quality Inn

Junction of Route 3 and 17 South

(Only 1 Minute from Giants Stadium)

(718) 769-6035

TOWNSHIP ORDINANCE

PUBLIC NOTICE

is hereby given that the following proposed ordinance was introduced and passed on first reading at a meeting of the Board of Commissioners of the Township of Belleville held on Tuesday, January 2, 1988 and further notice is hereby given that the second and final reading of said ordinance will be considered by said Board of Commissioners at a meeting to be held at the Belleville High School, 100 Passaic Avenue, Tuesday evening, February 9, 1988 at eight o'clock p.m. when all objections to the passing of the same will be heard and considered.

Mary Lou Hood Township Clerk

AN ORDINANCE TO AMEND CHAPTER XII OF THE CODIFIED ORDINANCES "BUILDING AND HOUSING" SECTION 12 "FEES"

BE IT ORDAINED BY THE BOARD OF COMMISSIONERS OF THE TOWNSHIP OF BELLEVILLE, NEW JERSEY:

THAT the Codified Ordinances of the Township of Belleville Chapter XII, Building and Housing, Section 12.3 "Fees" be and is hereby amended by the addition of certain fees as follows:

7 (e) A \$15.00 fee is required on all correspondence and research on Certificate of Occupancy Letters for any resale or refinancing of properties.

11. The fee for a permit to erect a fence shall be \$10.00.

BE IT FURTHER ORDAINED that this ordinance shall take effect upon final adoption and publication in accordance with law.

Belleville Times Jan. 28, 1988 Fee: \$18.80

No. B88-26

TOWNSHIP OF BELLEVILLE PLANNING BOARD

NOTICE OF HEARING ON APPLICATION

PLEASE TAKE NOTICE

That Mr. Manoel Bezerra has applied to the Planning Board of the Township of Belleville for permission to sub-divide a lot located at 885 Joralemon Street, and for any and all variances which might be required.

A public hearing has been ordered for February 11th, 1988 at 7 p.m., at the Health Building, Second Floor, 383 Washington Avenue, Belleville, New Jersey. When the case is called, you may appear, either in person or by agent or attorney, and present any objection which you may have to the granting of the relief sought in the application.

Belleville Times Jan. 28, 1988 Fee: \$18.80

No. B88-26

This notice is published by the applicant by order of the Planning Board in order that permission for sub-division may be granted and in order that any and all necessary variances might be obtained.

Respectfully, MANOEL BEZERRA By: GRUHN & GRUHN

630 Washington Avenue Belleville, New Jersey 07109 (201) 759-1932 Attorneys for Applicant

Belleville Times Jan. 28, 1988 Fee: \$15.51

No. B88-24

SHERIFF'S SALE

SUPERIOR (CHAN) G-43

SUPERIOR COURT OF NEW JERSEY, CHANCERY DIVISION, ESSEX COUNTY, DOCKET NO. F-440-87 COMMONWEALTH MORTGAGE CORPORATION N/A COMMONWEALTH MTG. CO. OF AMERICA, LP, Plaintiff vs. BEATRICE WHITE, et als, DEFENDANTS Execution For Sale of Mortgaged Premises

By virtue of the above stated writ of Execution, to me directed, I shall expose for sale by Public Auction, in SHERIFF'S OFFICE, Essex County Courts Building in Newark, on Tuesday, the 9th day of February next, at one-thirty P.M., (Prevaling Time)

Municipality-Town of Irvington County and State; County of Essex State of New Jersey

Street and Street Number: 24 Cornell Street

Lot 2 Block 297

Dimensions: Approximately 36.34 feet x 100.0 feet x 32.20 feet x 100.08 feet

Nearest Cross Street: Approximately 100.0 feet from Chancellor Avenue

A full legal description can be found in the office of the Register of Essex County.

A DEPOSIT OF 20% OF THE BID PRICE IN CASH OR CERTIFIED FUNDS IS REQUIRED AT THE TIME OF SALE.

The approximate amount of the judgment to be satisfied by said sale is the sum of EIGHTY THREE THOUSAND EIGHT HUNDRED FIFTY-EIGHT DOLLARS AND SEVENTY-NINE CENTS (\$83,858.79) together with the costs of this sale.

The Sheriff reserves the right to adjourn the sale from time to time as provided by Law.

NEWARK, N.J. December 28, 1987 THOMAS J. D'ALESSIO, Sheriff Greenberg, Shmerelson, Weinroth & Etish Attorneys

Belleville Times Jan. 7, 14, 21, 28, 1988 Fee: \$82.72

No. B88-8

SHERIFF'S SALE

SUPERIOR (CHAN) G-33

SUPERIOR COURT OF NEW JERSEY, CHANCERY DIVISION, ESSEX COUNTY, DOCKET NO. F-3380-87 TRICO MORTGAGE CO., INC., PLAINTIFF vs. LEON HERBERT & LINDA A. HERBERT, et al, DEFENDANTS Execution For Sale of Mortgaged Premises

By virtue of the above stated writ of Execution, to me directed, I shall expose for sale by Public Auction in SHERIFF'S OFFICE, Essex County Courts Building in Newark, on Tuesday, the 2nd day of February next, at one-thirty P.M., (Prevaling Time)

Property to be sold: CITY: NEWARK COUNTY: Essex STATE: New Jersey

Premises known as: 56 Dover Street Dimensions: 25' x 100'

Nearest cross street: Cliff Street

A full legal description can be found in the office of the Register of Essex County.

A DEPOSIT OF 20% OF THE BID PRICE IN CASH OR CERTIFIED FUNDS IS REQUIRED AT THE TIME OF SALE.

The approximate amount of the Judgment to be satisfied by said sale is the sum of FIFTY THOUSAND SEVEN HUNDRED NINETY-FOUR DOLLARS AND TWELVE CENTS (\$50,794.12) together with the costs of this sale.

The Sheriff reserves the right to adjourn the sale from time to time as provided by Law.

NEWARK, N.J. December 28, 1987 THOMAS J. D'ALESSIO, Sheriff Greenberg, Shmerelson, Weinroth & Etish Attorneys

Belleville Times Jan. 7, 14, 21, 28, 1988 Fee: \$82.72

No. B88-1

LEGAL AD

The Local Assistance Board of the Township of Belleville will hold its meeting on the following days for 1988:

February 9, 1988

June 8, 1988

September 14, 1988

December 7, 1988

Toni Morello Secretary

Belleville Times Jan. 28, 1988 Fee: \$4.70

No. B88-21

TOWN OF BELLEVILLE

PUBLIC NOTICE

NOTICE is hereby given that the Planning Board of the Township of Belleville will hold a hearing in the Municipal Building, Belleville, New Jersey on February 11, 1988 at 8:00 p.m. on the application of RICHARD DE MARCO for a variance from the requirements of the Belleville Zoning Code for a minor subdivision of Lot 22, Block 66 and Lot 45, Block 67 which is located in a I-B Zone.

A copy of this application is on file at the Municipal Building and is available for inspection during normal business hours.

RICHARD DE MARCO, Applicant

Belleville Times Jan. 28, 1988 Fee: \$7.06

No. B88-23

SHERIFF'S SALE

SUPERIOR (CHAN) G-38

SUPERIOR COURT OF NEW JERSEY, CHANCERY DIVISION, ESSEX COUNTY, DOCKET NO. F-1909-87 INVESTORS AND LENDERS, LTD., a New Jersey Corporation, PLAINTIFF vs. RUTH M. HOCK (unmarried) and JOHN DOE husband of RUTH M. HOCK, given name

By virtue of the above stated writ of Execution, to me directed, I shall expose for sale by Public Auction in SHERIFF'S OFFICE, Essex County Courts Building in Newark, on Tuesday, the 2nd day of February next, at one-thirty P.M., (Prevaling Time)

Property to be sold: CITY: NEWARK COUNTY: Essex STATE: New Jersey

Premises known as: 56 Dover Street Dimensions: 25' x 100'

Nearest cross street: Cliff Street

A full legal description can be found in the office of the Register of Essex County.

A DEPOSIT OF 20% OF THE BID PRICE IN CASH OR CERTIFIED FUNDS IS REQUIRED AT THE TIME OF SALE.

The approximate amount of the Judgment to be satisfied by said sale is the sum of FIFTY THOUSAND SEVEN HUNDRED NINETY-FOUR DOLLARS AND TWELVE CENTS (\$50,794.12) together with the costs of this sale.

The Sheriff reserves the right to adjourn the sale from time to time as provided by Law.

NEWARK, N.J. December 28, 1987 THOMAS J. D'ALESSIO, Sheriff Greenberg, Shmerelson, Weinroth & Etish Attorneys

Belleville Times Jan. 7, 14, 21, 28, 1988 Fee: \$82.72

No. B88-1

RADIATOR SPECIALISTS

★ radiators cleaned & repaired

★ heater core installed

★ gas tanks

★ complete radiators

COMPLETE INSTALLATION

REPAIRS ON ALL MAKES AND MODELS

All Work Guaranteed Open 6 Days Fast, Free Pick-Up and Delivery

Located at Joe's Alignment Service

597 Washington Ave., Belleville / 751-7433

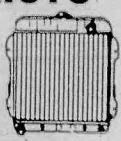

Crown Chevrolet is Increasing Their Volume!

REBATE UP TO \$1,000

Based on our excellent 1987 sales volume, the factory has increased our sales objective by 50%. We've got the cars... we've got the financing...

WE'RE LOWERING OUR PRICES AND GOING FOR VOLUME!!!



SPECTRUMS!

Brand New 1988 4-DOOR SEDAN, Stk. No.7086. VIN 615548, List \$7999. Here's What You Get...

x 5-Spd Man Trans x Back & Pinion Man. Steer
x Power Disc Brakes x 1.5 Liter 4-Cyl engine
x Odometer x Reclining Buckets

Total Payments \$7369.92

\$1535.4 per mo.



CELEBRITYS!

Brand New 1988 4-DOOR SEDAN, Stk. No.5186, VIN 683998, List \$13,249. Here's What You Get...

x 2.8L MFI V/6 Engine x Auto Trans w/O
x Pwr Disc Brakes x Pwr Rack & Pin. Steer
x AM/FM Stereo x Dual Sport Mirrors
x Air Cond x Elect Hr. Defogger
x Hyv Duty Battery

Total payments \$11,088

\$231 per mo.



BERETTAS!

Brand New 1988 2-DOOR COUPE, Stk. No. 5053, VIN 319274, List \$11,627. Here's What You Get...

x Air Cond x 2.8L MFI V/6
x Auto Trans x Pwr Rack & Pin. Steer
x Pwr Disc Brakes x Dual Sport Mirrors
x Cruise Control x Tilt Wheel
x AM/FM Stereo x Intermit. Wipers
x Quad Halogens x Tachmeter
x Odometer x Reclining Buckets

Total Payments \$8892.96

\$185.27 per mo.

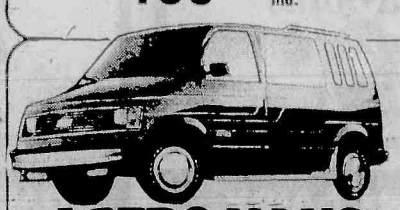

ASTRO VANS!

1987 MARK II CONVERSION, Stk. No. T-1255, VIN 221639, List \$17,520.84.

x 4.3L EFI V/6 x Auto Trans w/O
x Pwr Steering x Pwr Disc Brakes
x AM/FM Stereo w/cass x Air Cond
x Roof Rack x Recliner Chairs w/skirts
x Center Console x Ice Chest
x Tilt Wheel x Complete Glass
x 1700 Lb. Payload and Much More!

Total Payments \$13,888!

\$13,888!



NOVAS!

Brand New 1988 4-DOOR SEDAN, Stk No.5113, VIN 217317, List \$10,620. Here's What You Get...

x Power Steering x Air Cond
x 1.6 L. 4-cyl Engine x Power Disc Brakes
x Auto Trans x Power Locks
x AM/FM Stereo x Digital Clock
x Reclining Buckets x Side Window Defogger
x Tilt Glass

Total Payments \$9046.56

\$188.47 per mo.



PICK-UPS!

4 x 4 Brand New 1988 FLEETSIDE Stk No. T1332, VIN 991235, List \$15,718. Here's What You Get...

x Air Cond x 4-Spd Auto Trans w/O
x Pwr Disc Brakes x Pwr Steering
x 5.0L EFI V/8 x Sliding Rr. Window
x Buckets x Rallye Wheels
x Radio x Hyv Duty Battery

Total Payments \$12,699.84

\$264.58 per mo.

Used Cars Q not Q*

WE HAVE LOW COST DAILY RENTALS! Call John White

'83 STATION WAGON \$5888

CHEVROLET, CALAIS, 9-pass wgn, 2-tone light & dk brwn, auto trans, pwr stmg/brks/wnd/locks, air cond, wire whls, Uglis, VIN 615532, 55,111 ml. Great Car!

'83 CENTURY \$5888

BUICK, Custom, 2-tone brwn, 4-dr, 5-cyl, auto trans, pwr stmg/brks/wnd, air cond, AM/FM stereo cass, IRL, VIN 428119, 52,692 miles.

'85 CAVALIER \$6488

CHEVY, 4-dr, gold, 4-cyl, auto trans, pwr stmg & brks, A/C, AM/FM stereo, 29,296 ml. VIN No. 226282.

'84 CIERA BROUGHAM \$7888

OLDS, 4-dr, white, 6-cyl, auto trans, pwr steer/brks/wnd/locks, air cond, AM/FM stereo cass, IRL, cruise, VIN 332906, 53,062 miles.

'85 CARAVAN \$8388

DODGE, 5-pass wgn, auto trans, pwr stmg & brks, AM/FM stereo cass, IRL whl, Stk No. 100149, VIN No. 181734, 36,555 miles.

'87 CARGO VAN \$9888

CHEVY, 6-cyl, eng, auto trans, pwr steer/brakes, AM/FM stereo, 15,940 ml. VIN 104081.

'86 CIERA LS WAGON \$9888

OLDS, V/6, auto trans, pwr stmg & brks, air cond, AM/FM stereo cass, pwr wnd & locks, IRL, cruise, 24,264 miles. VIN No. 407623.

'84 BIARRITZ \$10,888

CADILLAC ELDORADO, 2-dr, V/8, auto trans, pwr stmg/brks/wnd/locks, air cond, am/fm stereo cass, IRL, cruise, 55,796 miles. VIN No. 631067.

'86 CAMARO 228 \$10,888

CHEVY, V/8

GRAND UNION



PHARMACY

- Drug Interaction screening
- Drug Allergy screening
- Complete patient prescription history.
- Year-end medical expense summary.

Your health needs are our main concern!

We gladly accept



and



We honor major third party insurance prescription plans.

Grand Union's computerized Pharmacy means—

Of course we have all the brands and generics dispensed by our licensed pharmacist, but you'll be on our computer, too. Your medical record and needs will be available at a button's touch, for safe reliability. Convenient? Drop off your Rx at The Pharmacy before you shop, it'll be ready when you are. Senior citizens (62 years of age or over), are eligible for prescription discounts of 10% off.

PHARMACY HOURS:

Monday thru Friday 9 A.M. to 9 P.M.,
Saturday 9 A.M. to 6 P.M.,
Sunday 9 A.M. to 2 P.M.

DIAL: 751-0666

Redeem the valuable coupon below at:
**354 Main St. & Joralemon Ave.,
Belleville**

SENIOR CITIZEN DISCOUNT COUPON

\$300 Off

Towards The Purchase Of Any

New or Transferred Prescription

Including advertised prescription items — filled at a Grand Union Pharmacy Dept. This coupon does not apply to insurance or government payment plan programs. Limit one prescription coupon per prescription. Valid only for prescription of any person who is 62 years of age or older (verification of age required).

Coupon Good Jan. 27, Thru Feb. 2. Limit One Coupon Per Family.

Basted 5 to 7-Lbs. - Frozen
Grade 'A' Turkey Breast

Lb. **99¢**



Strawberry, Apple Cinnamon or
Kellogg's Raisin Squares

16.5-oz. Pkg.

179

ADC, Regular or Electra Perc.
Maxwell House Ground Coffee

1-Lb. Pkg.

259



America's Favorite
Heinz Keg O' Ketchup

2-Lb. Btl.

129

Fresh Grain Fed - Ultra Trim Roast or
Center Cut Pork Chops

Lb.

199

Washington State - U.S. No. 1 2 1/4" Min.
Red or Golden Delicious Apples



Lb.

69¢



Mild
Ivory Liquid Dish Detergent

22-oz. Cont.

99¢

Fresh Grain Fed - Ultra Trim Rib End or
Loin End Pork Roast

Lb.

139

Fresh Grain Fed - Ultra Trim Center Cut Pork Loin
Boneless Pork Chops

Lb.

299

California - Low in Sodium
Seedless Navel Oranges

Extra Large Size Bag of 8

169

Beef or
College Inn Chicken Broth

2 13.75-oz. Cans

79¢

Not Less Than 75% Lean
Fresh Ground Beef

In Pkgs. of 3-lbs. or More

139

U.S.D.A. Grade 'A' Fresh
Perdue Chickens Leg Quarters

with Portions of Backs Lb.

59¢

High in Potassium
Fresh Natural Mushrooms

12-oz. Pkg.

99¢

Heavy Duty - for Laundry
Dynamo 2 Liquid Detergent

Half Gal. Cont.

299

THE CORNER DELI
AVAILABLE IN STORES WITH SERVICE DELI

THE BIG FREEZER

DATE-LINE DAIRY

HOME AND FAMILY

Top Round Roast Beef

Del. Sliced - U.S.D.A. Choice

249

Half Lb.

Sealtest Ice Cream

Assorted Flavors

199

Half Gal. Cont.

Fleischmann's Margarine

Corn Oil - Regular, Unsalted or Light Quarters

99¢

1-Lb. Pkg.

Grand Union Skin Lotion

with Pump Dispenser

119

15-oz. Pkg.

Fresh In-Store Prepared - Zesty
Buffalo Style Chicken Wings

Lb.

299

Frozen Concentrate
Grand Union Orange Juice

12-oz. Can

109

Regular, Country Style or With Calcium
Minute Maid Orange Juice

Half Gal. Carton

179

Deodorant - Assorted Varieties
Mennen Speed Stick

2.5-oz. Pkg.

199

GRAND UNION

MOST GRAND UNIONS ARE OPEN 24 HOURS



Check your local Grand Union for exact store hours

Not Responsible for Typographical Errors. We Reserve The Right To Limit Quantities. For Consumer Information or Assistance, Call Toll Free, 1-800-221-1835. Prices and Offers Effective Sunday, Jan. 24 thru Saturday, Jan. 30, 1988.

Showcase OF FINE HOMES

180 Centre St.
Nutley, N.J. 07110
667-3440

GEORGE E. MACMUNN CO.
REALTORS

100 Woodport Road
Sparta, N.J. 07871
729-8727

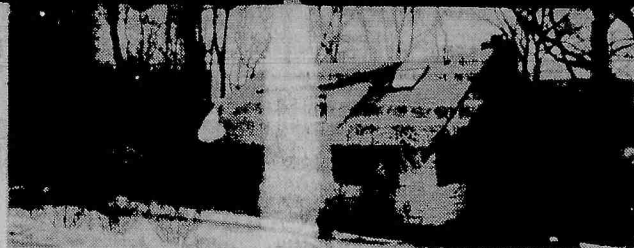

LAKE MOHAWK - ASKING \$145,900. First time homebuyer will love this well cared for 2 BR home, cathedral Liv. Rm. & Din. Rm., stone frpl., new kit & bath, garage, lovely deck w/ views. A GREAT BUY!!



LAKE MOHAWK - stunning 1½ yrs old w/50 mile panoramic views on 1 acre. Custom built features, 3 huge BR's, MBR w/private bath & deck, frpl in LR, formal DR., gorgeous kit w/Jennaire, imported Ital. tile. Spacious Fam. Rm. w/deck, 3 zone HW heat. ASKING \$249,900.

**LUXURY COUNTRY
AREA - LAKE
MOHAWK - SPARTA**
(40 miles from
this section)
Sussex County - N.W.
Corner of NJ - Good
Homes - Good Prices

Look for this Emblem.



LAKE MOHAWK - THE VIEW IS FREE - transferred owner offers spacious home with 4 bedrooms, huge fam. rm. extra office for Dad. ASKING \$178,000. OFFERS CONSIDERED!!



LAKEFRONT - LAKE MOHAWK - Now is the time to select your lakefront home. Boat, swim, water ski from your own dock, 1 owner home, 25 yrs. young, 4 BR's, 2½ baths, 2 Frpl's, Fam. Rm. + add'l rec rm. Dead-end St. ASKING \$420,000.

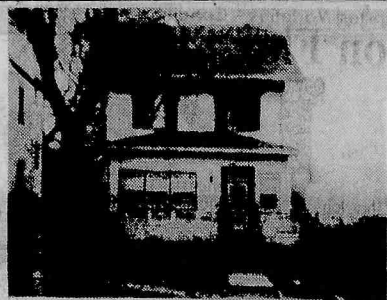

COMMUTING GOT YOU DOWN
BELLEVILLE - Make an appointment to see this meticulous 3 bedroom, 2 bath Colonial. Close to local & N.Y. transportation & major highways. Quite an outstanding buy. \$179,500.



STOP RENTING
NEWARK - Start living in your own 3½ bedroom, charming Colonial. Parquet floors, newly decorated ready for living. Proximity to major transportation & low taxes make this home most attractive. Special financing available. Call today. \$80,000.



**INCOME PRODUCING
2 FAMILY**

PASSAIC - This mint condition 2 family contains 2 spacious, modern, elegantly updated apartments. Why pay rent - own your own 2 family and collect the rent. Separate electric and heat systems, track lighting, custom oak cabinets, ceiling fans, new furnaces (2) and new HW heater, C/A/C on 2nd floor only. Super move-in condition - many extras. \$158,000.



Expect
the Best.

**REGENCY
PLAZA**
555 Passaic Ave.
West Caldwell



The Home Front

By Nina Kaeser



Ever wonder how adobe brick, perfect for desert living, first came to the Southwest? It was introduced by Spanish settlers, who in turn had learned about it from the Arabs who controlled Spain in the Middle Ages. ***

If painting trim leaves spots on brick or fieldstone, you can remove it with a paste-type paint remover. Spread it on a small area at a time, let stand 10 minutes, then scrub it off with detergent and water. ***

Imaginative put-together: decorators topped a simple frame on legs with a large silver-plated tray. Result: a coffee table. ***

If you're shopping for a wood-burning stove, be sure it meets the standards of a recognized testing outfit such as Underwriters' Laboratories. Make sure it's installed correctly. ***

What costs what? In metropolitan areas, one-third the price of a new house represents the land it's on. Five years ago, it was only 15 to 25 percent. ***

What costs what? We'll find you a well-designed home that meets your family's needs - AND your budget. You can depend on the friendly househunters at Century 21 Stanford Agency, 86 Union Ave., Nutley, 235-9000.

Apartment For Rent
Nutley 2 bedroom, ultra modern, 2½ baths, secluded in park with common terrace; NY bus convenience; \$1250 per month plus heating. 667-1024 days.

**DON'T MISS OUT -
SPACE IS LIMITED**
**The Nutley Sun
Belleville Times
Bloomfield Life**

Hometown Newspapers

Call 667-2100

BELLEVILLE

ENJOY LIFE

in this two-bedroom condo. A three-year old building ensures that all the modern conveniences possible are yours without any of the hassles usually found with home ownership. Convenient location. \$150,000.

**SCHULTZ
REAL ESTATE**
628 Valley Road
Upper Montclair - 746-5811

The Travelers
Realty Network



ONE YEAR
WARRANTY

Multiple Listing Broker Members of Montclair Board of REALTORS,
Board of REALTORS of Bloomfield, Glen Ridge, Nutley and Belleville
and West Essex Board of REALTORS

Century 21 Stanford Agency

If you're dreaming of owning a home, don't delay, give us a call and let us show you this 3 bedroom colonial. This home is waiting for you and your family. Bloomfield \$155,000

Knock, knock... no this is not a joke, this is an opportunity knocking. This exceptional cape features 4 bedrooms and an anxious owner who has told us to bring in all offers. Bloomfield \$150,000's

Come see, come sigh over this move in condition, 3 bedroom colonial. Call us to show you one of the better buys on the market today. Bloomfield \$175,000

Limited number of distinctive 1 bedroom luxury condos. Features include colonial style brick exterior, elevators, individual C/A separate heating units, prewired phone and cable TV, high quality carpeting, thermopane windows. The Chestnut Place Condominiums are located on Chestnut Street, Nutley, N.J.

If you march to a different drummer if you don't wish to live in a house just like the one next door, call for an appointment to preview this unique 7 bedroom home. Belleville \$214,900

Immaculate one bedroom condo is being offered at \$116,500. This condo is located in one of the most attractive complexes in the area. Will not last call for appointment. Belleville \$116,500

Quiet relaxing charm is offered in this 3 bedroom colonial. The formal dining room will instantly charm you. Call to preview. Belleville \$160,000's

Here's a bargain on a lovely corner lot, this colonial features all the space that is required for a large family. Call immed. Belleville \$150,000's

**Century 21
STANFORD AGENCY**

86 Union Ave.
Nutley, N.J.
235-9000

EACH OFFICE INDEPENDENTLY OWNED AND OPERATED

HOMES Century 21 HOMES

"WHITE OAK BELLEVILLE"

Just reduced - Come see this young 3 bedroom Colonial complete w/mod eat in kit, formal dining room, family room, finished playroom, 50x100 lot w/nice yard - attached garage - best location - Priced to sell quickly - \$194,500.

"BROOKDALE BLOOMFIELD"

Young 3 bedroom Split Level, fully carpeted living and dining area, mod kit, lovely family room w/sliders to landscaped yard - quiet executive neighborhood near Clifton line and Rte. 3 - Asking \$210,000 - Call!

"ESTATE SALE BELLEVILLE"

Vacant 3 bedroom Colonial - on a very quiet desirable street off Franklin Ave. near Wendy's on a 50x100 lot w/attached garage - Asking \$170's - Owners estate wants offers!

"NUTLEY COLONIAL"

Executive transferred! and must sell this lovely 4 bedroom Colonial with newly remodeled kitchen w/center island - 1½ mod baths, xtra long driveway leads to oversized landscaped yard - Just reduced to \$199,900 - Call



Homes R Us

751-8800

549 Washington Avenue, Belleville
Independently owned and operated.

Showcase OF FINE HOMES

Schlott offers free guide for shore rental properties

If you own a home at the Jersey shore that you're planning to rent this summer, Schlott Realtors has a brochure that can help.

"Making the Most of Your Rental Property" provides valuable information to shore property owners who rent their homes to vacationers. The brochure explains in detail how to maximize the potential of your rental property. In addition, rental procedures are completely explained and a list of amenities renters have come to expect in vacation properties are included.

"Lots of families would like to offset the cost of owning a home

at the shore by renting it in the summer, but they aren't sure how to go about it," said Jeff Gamble, manager of Schlott Realtors' Long Beach Island Central office. "Our brochure serves as a guide for homeowners and explains what to expect if you want to rent your home in the summer."

Schlott Realtors' complimentary brochure, "Making the Most of Your Rental Property," is available at the firm's Long Beach Island Central office, 2421 Long Beach Blvd. in Surf City, telephone 1-800-523-0576, and the firm's Long Beach Island South office, 11501 Long Beach Blvd. at

Idaho in Haven Beach, telephone 1-800-523-0564.

Four times cited by INC. magazine as one of the fastest growing privately held companies

in the nation, Schlott Realtors maintains more than 170 offices throughout the New York metropolitan area, Pennsylvania and Florida.

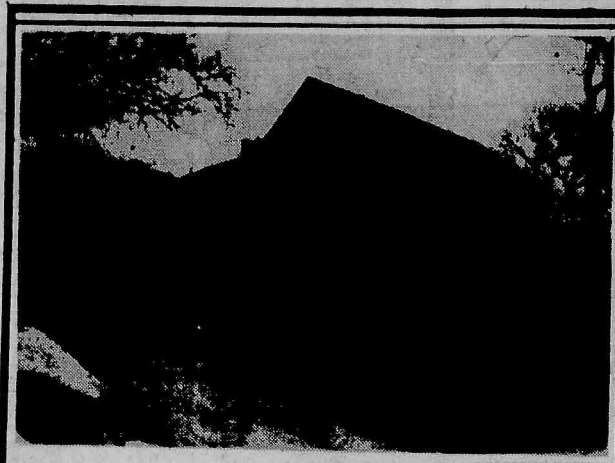

Belleville - Near No. 5 School - Spacious true center-hall Colonial. Beautiful natural chestnut trim thru-out. Features: large living room with fireplace and built-in bookcase, den, formal dining room, large modern EIK, 4 bedrooms, 1 1/2 baths, 2 car garage. And only ... \$184,900.

Century 21

Put Number 1 to work for you.

FIRST CENTURY
REAL ESTATE

684 Passaic Avenue
Nutley, New Jersey 07110

235-0440

EACH OFFICE IS INDEPENDENTLY OWNED AND OPERATED

Century 21 WAYNE K. THOMAS
REALTORS



GOOD INVESTMENT

BLOOMFIELD - TWO FAMILY NEEDS TLC - LR, DR, EIK, 2 BDRMS, BATH EACH APARTMENT. \$147,900. CALL JENNIE 429-7400

277 Broad Street Bloomfield, New Jersey
(201) 429-7400

Each office independently owned and operated
MEMBER OF BLOOMFIELD GREEN RIDGE
NUTLEY BELLEVILLE BOARD OF REALTORS

116 CHURCH ST. NUTLEY
ASKING ONLY \$179,000

Offers considered for early closing. Fireplace in living room, large dining room, TV room, 3 bedrooms & modern bath. Near grade and high schools.

EVERYONE KNOWS
GEORGE T. BOWES
YOUR NUTLEY REALTOR SINCE 1933
681 FRANKLIN AVE. NUTLEY 667-3376

NUTLEY SUN
BELLEVILLE TIMES
BLOOMFIELD LIFE

CLASSIFIED

Your Ads Are
Sure To Get
Results

667-3000
Mon. thru Fri. 9:00 AM to 5:00 PM
Deadline - Tues. 12:00 Noon

CLASSIFIED INDEX

CHECK YOUR AD THE FIRST DAY OF PUBLICATION. The Nutley Sun, The Belleville Times and The Bloomfield Life are responsible only for MAJOR errors in the first day's insertion.

CREDITS
Credits and adjustments are to be made only for errors which significantly alter the effectiveness of the ad, such as a wrong telephone or price. Credits will be issued for typographical errors or misspelled words. The newspaper can assume responsibility only for MAJOR errors in the first day's publication.

All Classified Line Ads Appear in All Three Papers: The Nutley Sun, Belleville Times, The Bloomfield Life
And Will Appear On **abc TV 36** Channel 36/W During "The Community Bulletin Board" Time Frame

01 WHEELS

05 Auto Sales
06 Auto Insurance
07 Antique Car Sales
09 Autos Wanted
11 Campers/Trailers
13 Financing
17 Mobile Homes/Offices
19 Motorcycles/Bikes/Scooters
21 Parts, Accessories, Services
23 Rentals
24 Auto Wreckers

025 ANNOUNCEMENTS

25B5 Ads & Auctions
25B7 Business Notices
25E5 Entertainment
25G5 General Notices
25L5 Lost & Found
25P5 Personal Notices
25P7 Professional Notices
25P9 Public Notices

027 CHILD CARE

27B5 Baby Sitter
27N5 Nursery Schools
27P5 Pre-School

029 DIAL-A-SERVICE

29A5 Accounting/Taxes
29A7 Air Conditioning
29A8 Alarms
29A9 Ambulance Service
29A0 Appliance Repair
29A10 Art Instruction

29A11 Auto Repair
29B2 Boarding Houses
29B5 Bookkeeping
29B6 Budget Household
29C1 Catering
29C4 Car Buffing
29C5 Carpentry
29C7 Carpet Cleaning
29C8 Carpet, Furniture &
29C9 Drapery Cleaning
29C0 Chimney Clean/Repair
29C11 Cleaning Services
29C13 Construction
29C19 Dating Service
29D5 Decorating
29D7 Driveways
29E5 Electrician
29E6 Electronic Eqmt. Repair
29E7 Entertainment
29E9 Exterminators
29F3 Fences
29F5 Floors
29F6 Furniture Service
29G5 Gutters
29H5 Handyman
29H6 Heating
29H7 Home Improvement
29H8 High Pressure Cleaning
29I3 Instructions
29I5 Insulating
29J3 Junk Dealer
29L5 Landscaping
29L7 Lawns
29L9 Limo Service
29L10 Lock & Glass
29M3 Manicurists/Salon
29M5 Masonry
29M6 Medical Reimbursement
29M7 Messenger Service
29M8 Misc. Services
29M9 Moving & Storage
29N5 Nursing Services
29N5 Painting
29P7 Pet Grooming
29P8 Piano Service
29P9 Snow Plowing
29P10 Plumbing
29P11 Public Relations
29P12 Psychic Readings
29R1 Recreation
29R3 Refrigeration
29R4 Resumes

29R5 Roofing
29R6 Van Roof Racks
29R7 Rubbish Removal
29S5 Seamstress
29S7 Security Dogs
29S9 Security Guards
29S10 Snow Plowing
29T5 Tailor
29T7 Taxi Service
29T8 Tile Contractors
29T9 Towing Service
29T11 Travel
29T13 Tree Service
29T15 TV & Video Rentals
29T17 TV & Video Repairs
29T19 Typing Services
29T21 Translations
29U5 Upholstery
29W2 Wall Papering
29W3 Wanted To Buy
29W4 Weddings
29W5 Weight Control
29W6 Windows

031 EMPLOYMENT

31C5 Clerical
31D5 Domestic
31E5 Executive/Administrative
31E7 Employment Wanted
31G5 General Opportunities
31I5 Industrial
31P5 Part-Time Help
31P6 Professional
31R5 Restaurants/Club/Hotels
31S5 Sales
31T5 Trades/Technical

033 FINANCIAL

33B5 Business Opportunities
33B7 Business Wanted
33I5 Insurance
33L5 Loans
33P5 Partnerships/Dealerships
33S5 Stocks & Bonds
33T5 Tax

035 INSTRUCTION

35A5 Arts & Crafts
35A6 Computer
35L5 Language
35M5 Misc. Instruction
35M7 Music/Dance
35P5 Photography
35S5 Schools
35T5 Tutoring
35V5 Vocational Training

037 MERCHANDISE

37A5 Antiques
37A7 Appliances
37A9 Articles for Rent
37A10 Articles for Sale
37A11 Articles Wanted

37B5 Bicycles
37B6 Boats
37B7 Building Material
37C5 Cameras
37C7 Coins/Stamp
37C9 Commercial Equipment
37C10 Crafts
37F4 Flea Markets
37F5 Free Articles
37F7 Furniture
37G5 Garage Sales
37H5 Heavy Equipment
37H7 Hobbies & Crafts
37J5 Jewelry/Apparel
37L5 Lawn/Garden
37M5 Musical Instruments
37O5 Office Equipment
37R5 Rummage Sale
37S5 Sporting Goods
37T5 TV/Radio/Stereo
37V5 Videos/Computers

039 PETS & LIVESTOCK

39F5 Free Pets
39L5 Livestock & Supplies
39L5 Livestock Wanted
39P5 Pet Announcements
39P7 Pets & Supplies
39P9 Pets Wanted

041 REAL ESTATE

41C5 Condominiums for Sale
41F5 Farms & Acreage
41H5 Houses for Sale
41I5 Industrial & Commercial
41J5 Investment/Income
41P5 Property Management
41R5 Real Estate Wanted
41R7 Realtors/Brokers
41R9 Consultants/Appraisers
41S5 Residential & Commercial
41T5 Townhouses for Sale

043 RENTALS

43A5 Apartments-Furnished
43A7 Apartments-Unfurnished
43A8 Condos for Rent
43C5 Commercial/Office
43C7 Corn/Bus. Rentals
43G2 Garage for Rent
43G4 Garage Wanted
43H5 Hotels/Guest Houses
43H7 Houses-Furnished
43H9 Houses-Unfurnished
43I5 Industrial Rentals
43O5 Office Rentals
43R5 Rentals to Share
43R7 Resid. Rentals Wanted
43R9 Rooms
43S5 Short-Term Rentals
43S7 Storage/Warehouse
43T5 Trailer Rentals
43V5 Vacation Rentals

05 AUTO SALES

BELLEVILLE YELLOW CAB

OUT-OF-TOWN TAXI
SERVICE-ANYWHERE
DEPENDABLE SERVICE
759-2000

CADILLAC, 1983, 2-dr
Coupe De Ville, Brn-haze,
1 owner, gar kept, mint
cond., Int. brn leather, all
power, fully loaded, cruise,
rear window defrost, 50,000
miles. Call 10-5 p.m. 759-
6900, aft. 6 p.m.: 759-7676.

1973 Cadillac Formal Limo,
p/s, p/b, air, AM/FM,
jump seats, new tires.
Best offer. Call anytime:
743-8757 and leave mes-
sage.

1986 Jeep Cherokee
4 x 4 Pioneer pkg. Low
miles, P.S., P.B., Air.
Asking \$12,000. 235-1258

06 AUTO INSURANCE

743-5582
Thomas Delaney
Delson Associates
AUTO INSURANCE CENTER
- CHECK OUR RATES -

Immediate Coverage Minimum Down Payment
Mon-Friday, 10 a.m. - 5 p.m. 7 p.m. - 8:30 p.m.
Saturday 10 a.m. - 3 p.m.
138 BLOOMFIELD AVE. BLOOMFIELD

BIB'S ATTENTION: AUTO PARTS

WILL PAY CASH FOR ANY JUNK
CAR IN ANY CONDITION
Highest prices paid for late models.

USED CARS & TRUCKS
USED PARTS

901-4246 or 901-0081
54 Stover Ave., Kearny

05 AUTO SALES

'69 CAMARO, 327, 4
speed, 12 bolt rear, 292 tur-
bo heads, Manley pro flow
valve, Vasco jet triple spr-
ing, crane cam, screw in
studs, guide plates, Jomar
stud circle, Crane roller
rocker, Russel steel braided
lines, 513 Shearer gears,
Strange axles, C clip elimi-
nators, 6 point roll bal, 2
Moroso buckets, alumi-
num interior, new paint
job, too much to list. Must
sell, no reasonable offer re-
fused. 340-4049, or
365-2226.

**21 PARTS, SERVICES
ACCESSORIES**

**MODERN AUTO
PARTS**

Open 7 Days
8:30 - 5:30 Weekdays
9:00 - 1:00 Sundays
• PARTS • PAINTS
• MACHINE SHOP
Mechanic on Duty 6 Days.
DISCOUNT PRICES
82 Rutgers Street
Belleville
759-5555

24 AUTO WRECKERS

JUNK CARS WANTED
Free Tow Away
Same Day Pick-Up
S.O.S. TOWING, Inc.
429-8411 Bloomfield
481-2610 Newark

05 AUTO SALES

1982 BMW-528E, 60,000
miles, p/s, p/b, p/w,
p/sun roof, a/c, leather
seats. Excellent cond.
Asking \$11,500 - Call 235-
1602 or 667-3500.

05 AUTO SALES

1973 Cadillac Formal Limo,
p/s, p/b, air, AM/FM,
jump seats, new tires.
Best offer. Call anytime:
743-8757 and leave mes-
sage.

25L5 LOST & FOUND

Lost in Belleville
Joralemon & Union
Street on Thursday Jan.
21, brown & black Boxer
with white chest.
Answers to Oakie.
REWARD. 759-4797

**25G5 GENERAL
NOTICES**

The boarding home at 183
Ballantine Parkway
Newark, NJ known as
Serenity House Inc. in
compliance with the Civil
Rights Act of 1964 does
not discriminate due to
race, religion, color or
national origin in its ad-
mittance policy. Also the
Serenity has an open liv-
ing policy and does not
discriminate due to the
above items. January 19,
1988

**25P5 PERSONAL
NOTICES**

NEW CREDIT CARD-
No one refused! Major
Credit Cards & More. Get
Your Card Today! Call 1-
518-459-3734 Ext C5334 24
HRS

Lose Up To 35 lbs. Per
Mo. Weight loss program
needs over - weight sub-
jects. F.D.A. accepted.
100 percent Nutrition.
Personal support group.
1-303-442-5559

A Wonderful Family Expe-
rience. Australian, Euro-
pean, Scandinavian High
School Exchange Students
arriving in August. Become
a host family for American
Intercultural Student Ex-
change. Call
1-800-SIBLING.

**21 PARTS, SERVICES
ACCESSORIES**

FREE TOWING & ROAD TESTS

Kirk's AUTOMATIC TRANSMISSIONS INC.

STANDARD & AUTOMATIC
4 WHEEL DRIVE TRUCKS & CARS

FREE ESTIMATES
998-9666

(Across from North Arlington Direct)
20 RIVER ROAD, NORTH ARLINGTON

**25P5 PERSONAL
NOTICES**

**DO IT
YOURSELF
DIVORCE KIT**
Monday-Friday
9-5
(201) 782-5540

27B5 BABY SITTER

Baby Sitter -
Returning to work?
Reliable, exp. mother
available to care for
your child in my
Nutley home. Full or
part time. 661-0206.

**27N5 NURSERY
SCHOOLS**

LOOKING GLASS
CHILDREN'S CENTER
16 Bellevue Avenue
Bloomfield -
Located next
to Brookdale Park

• Ages 3 months to 5 years
• Full Day Care &
Kindergarten.
• Breakfast, lunch,
snacks provided.
• State Licensed
338-0264
Mrs. Darke - Director

**25P5 PERSONAL
NOTICES**

NEW CREDIT CARD-
No one refused! Major
Credit Cards & More. Get
Your Card Today! Call 1-
518-459-3734 Ext C5334 24
HRS

**27N5 NURSERY
SCHOOLS**

**Sandy Lane
Nursery School**

"A Child's World Where
Playing Is Learning"

834 Mill Street
Belleville
751-6380

* Days and hours to meet your needs
HOURS: 7:30-5:45
Call or come in to register
School open to visitors
Development Programs in
• Arts • Music • Skills
• Language • Social Development
Continuous day care programs for working mother.
Nutritionally balanced lunch
State Licensed Certified School & Teachers
ACCEPTING FALL REGISTRATION
NOW
Dedicated to a program of Early Childhood Education

**27N5 NURSERY
SCHOOLS**

**The Magic
Cottage
Nursery School**

A Place Where
Learning is Fun
State Certified School
and Teachers. Balanced
Lunch. Year round half-
or all-day sessions.
• Arts and Crafts
• Science • Music
• All Day Kindergarten
registration accepted
now
759-8755
303 Washington Ave
Belleville (cor. Essex
St.)

DIAL-A-SERVICE**A HANDY REFERENCE LIST OF RELIABLE LOCAL FIRMS**

Just a phone call brings prompt service

3165 GENERAL OPPORTUNITIES**ACCOUNTING TAXES**

CPA
Robert F. Sweeney Jr.
Personal tax return
preparations
Days, Evenings,
Weekends
Call 743-9592

294 ALARMS

DON CLEARY'S
LOCK & GLASS
Custom Picture &
Mirror Framing
Storm Doors & Windows
New & repaired
Tub & Shower enclosures
Custom mirrored walls
Locks & installed
Painted, rekeyed
Wood doors installed
Leaded Glass repaired
Keys made, Luggage keys
All types of window
glass installed
Sliding glass doors
Sliding mirror doors
Awnings
BURGLAR ALARMS
255 Hoover Ave.
Inters. of JFK Pkwy.
Bloomfield 748-4274

2949 APPLIANCE REPAIRS

WE REPAIR
Washers • Dryers
Refrigerators
Air Conditioning
Commercial & Central
CROSSLEY & SON
SERVICE 667-9278

29C5 CARPENTRY

GENERAL
CARPENTRY
Decks, basement, roofs,
windows, doors, altera-
tions. Fully insured.
Call Joe 751-9659 or 759-8350

CUSTOM CARPENTRY

Residential &
Commercial
Kitchen, baths,
basements & decks
759-0353

29C11 CLEANING SERVICES

CAMACO
MAINTENANCE
OFFICE CLEANING
Full Cleaning Service
Family owned & operated
Low rates • Fully Ins.
15% off w/ ad
Call anytime 214
667-0440/667-2636
"See our ad under 'Painting'"

A Polish Touch

House Cleaning
Service
Call Ewa
998-0426
Free Estimates
We do all
Services

OBC TV Channel 36!**29E5 ELECTRICIANS**

VALERA
ELECTRIC
• Commercial
• Residential
• Industrial
• 24 Hour Emergency
Lic. No. 7060
Call 279-4070

MOSCHELLO ELECTRIC INC.

• Electrical contractor
• Power Light • Industrial
Residential • Commercial
318 Cortlandt St.
Belleville, N.J.
759-0226 759-0227
Fully Insured NJ Lic. No. 5762

DE LUZIO ELECTRICAL CONTRACTING, INC.

Industrial • Commercial
Residential
No job too small or too far
FREE ESTIMATES
CALL 661-2937
License No. 4891

29F5 FLOORS**TOP CAT FLOOR SERVICE**

HARDWOOD FLOORS
• Sanded & refinished
• Staining available
THE FLOORS
• Stripped & waxed
Free est. 748-7844

29F6 FURNITURE SERVICE

CHAIRS PLUS INC.
Furniture Restoration
• Upholstering/Refinishing
• Antique Restoring
• Chairs Repaired • Reupholstering
• Reupholstering
Special on reclining 14"x
14" \$14.95 ea. add \$1.75
Pick up & del. avail.
751-8663

HANDYMAN

HANDYMAN
WILL PAY MORE?
ROOFING
GUTTERS CLEANED
WINDOWS • CORDS
PAINTING, ETC.
FREE ESTIMATES
CALL JOE
751-7274

HANDYMAN SAL

• PAINTING
• CLEAN GUTTERS
• SEAL DRIVEWAYS
Call Anytime
759-1467

JIM'S SMALL HOME REPAIRS

General Carpentry, fur-
niture repairs, no job too
small. Call 751-1248

29H7 HOME IMPROVEMENT**FANTASTIC REFLECTIONS**

Glass & Windows
• Mirrors
• Vinyl Windows
• Tub & Shower Enclosures
JERRY RAY
465-5255

HOME REPAIRS

Alterations,
Additions, Sheetrock,
Drop Ceilings, Paneling
Frank J. Scarola, Inc.
Fully Insured
997-7283

SPERA CONSTRUCTION

General Contractors
Interiors, exteriors,
kitchens, baths,
skylights, decks,
Replacement windows.
759-9248

RICH'S HOME IMPROVEMENTS

• Replacement windows
• Storm windows & doors
• Doors • Windows
• Decks • Alterations
• Additions
Fully Insured Free Estimates
Call 284-1929

J. COPPOLA & SONS INC.

Est. 1942 38 Yrs. Exper.
Specializing in
Insulated Aluminum
& Vinyl Siding
129-9266
FULLY INSURED

SPERDUTO'S Plumbing & Heating

Bathroom & kitchen
remodeling & home
improvements.
Free Estimates
Reasonable Prices
Call Jimmy
751-5432

FREE ESTIMATES**JERRY CAPANEAR**

General Contractor

Specializing KITCHENS BATHROOMS EXTENSIONS

• Plumbing • Roofing
• Paneling • Windows
• Ceilings • Attics
• Siding • Dormers
• Basements
We sell and do our own work
No middleman

JOHN RICCI

• ROOFING
• SIDING
• ADDITIONS
• DORMERS
• REMODELING
Call 759-3210
Fully Insured

JIM LUONGO & SON CONSTRUCTION

• Alum. Siding
• New Bathrooms
• Modern Kitchens
• Additions • Dormers
• Basement Remodeling
Free Estimates
661-3210

OVERHEAD GARAGE DOORS

• Replaced • Installed
• Serviced
ELECTRIC
DOOR OPENERS
• Sales • Installations
McDANIEL
ENTERPRISES
667-4976

TONY NICOSIA & SONS

Complete Home Renovation
NEW ADDITIONS!
1 Fam. to 2 Fam Conversion
SPECIALISTS IN
CUSTOM STOCK
KITCHENS
Replacement Windows
751-7171 or 759-5874

29H9 MOVING & STORAGE**MOVING INC.**

MOVING
• 7 Days - 24 Hours
• Low Rates
• Fully Insured
• Free Estimates &
• Free Boxes
492-9177
Visa-Master Card-
American Express

PAUL'S MOVING & TRUCKING CO.

Local & Long Distance
Packing & Light
Deliveries
License PM 00067
LOW RATES
675-6440

LOUIE'S Home Modernizing

Free Estimates • Fully Insured
Solid Vinyl and Aluminum Siding
Leaders and Gutters • Roofing • Carpentry
Replacement Windows and Doors
• Storm Windows and Doors

HOME IMPROVEMENT**CHIPS HOME & BUSINESS IMPROVEMENTS**

• Carpentry
• Painting
• Shelving Units
• Bathroom, Attic,
Cedar Renovations
• Snow Plowing
Free Estimates
Call Anytime
751-2941

ROOFING GUTTERS

• Siding • Trim • Sills
Storm Windows • Doors
Free Estimates
Call Bob
751-4155
R.C. HOME IMP.

GARDEN STATE BUILDING IMPROVEMENTS

• Kitchens • Baths • Doors
• Replacement Windows, etc.
Free Est. 751-2889
NO JOB TOO BIG
OR TOO SMALL

BRING IT IN!

Copper, Brass, Aluminum, Lead
Batteries, Cast Iron, Steel
KEARNY SCRAP METAL
478 Schuyler Ave., Kearny
TOP PRICES 991-0432

R & P & SON HOME IMPROVEMENTS

• Winter Special/
Vinyl Replacement
• Window Energy
Efficient
• Maintenance Free
Only \$179.99
Kitchen & Basements
Also remodeled
743-3392

Home Improvements

20 Yrs. Exp.
Carpentry • Kitchens
Plumbing • Bathrooms
ELECTRIC
REC. ROOMS
DECKS, PORCH
ENCLOSURES
ROOFING
WINDOW & DOOR
REPLACEMENT
For free estimates
CHARLIE
759-4317

29M5 MASONRY

MARIO RIZZI & CO.
ASPHALT & CONCRETE
DRIVEWAYS, Seal coat-
ing and patch-ups, Patios
and Sidewalks, Belgium
Blocks, Concrete Curbs,
Railroad Ties, Sod & Top
Soil Work. Call:
751-8893 after 5 p.m.

MASONRY SPECIALISTS

LaFERRIERE & SONS
"Over 2 Generations
of Exp."
• Sidewalks • Steps
• Brick Work • Plastering
• Retaining Walls
• Patios
etc.
QUALITY
WORKMANSHIP AT
REASONABLE PRICES
667-3790 or 226-0571

P.A. CARSILO & SON, INC.

Masonry Contractors
All Brick Work &
Concrete Work
Sidewalks, Patios,
Porches, Retainer Walls,
Waterproofing
NO JOB TOO SMALL
Residential & Commercial
Fully Insured-Free Estimates
676-8390

29M9 MOVING & STORAGE**MOVING INC.**

MOVING
• 7 Days - 24 Hours
• Low Rates
• Fully Insured
• Free Estimates &
• Free Boxes
492-9177
Visa-Master Card-
American Express

PAUL'S MOVING & TRUCKING CO.

Local & Long Distance
Packing & Light
Deliveries
License PM 00067
LOW RATES
675-6440

29H7 HOME IMPROVEMENT**PRECISION HOME IMPROVEMENT CO.**

"The Siding Specialists"
• Fully licensed & insured
• All home improvements
• Free estimates
759-7590

RICCARDO MAUCIONE GENERAL CONTRACTOR

• Roofing • Fireplaces • Masonry
• Construction • Alum. Siding
• New Homes Built
Call 485-0783

29P10 PLUMBING**14 NEW STREET BELLEVILLE**

KEEP YOUR PLUMBING YOUNG
J.G. YOUNG & SONS, INC.
PLUMBING & HEATING
AUTOMATIC FIRE SPRINKLER SYSTEMS
State License No. 3684 & No. 990
Kitchens and Bathrooms Remodeled
Gas Heat, Hot Water Heaters, Elec. Sewer Cleaning
Residential • Commercial • Industrial
Repairs • Alterations • New Construction

MOVING & STORAGE**ALL SEASON MOVERS, INC.**

• FREE
ESTIMATES
• FULLY
INSURED
LOCAL & LONG
DISTANCE
MOVING
OVER TEN
YEARS IN
BUSINESS
997-8034 1/28
or 991-6075
Lic. No. PM00416

MOVING?

Why not call
KRIST DIMITROVSKI
MOVING?
Residential-Commercial
7 days a week
No job too big or too
small. For fast service
please call
478-8685

F & J MOVING & STORAGE CO.

Local & Long Distance
Fully Insured. Call for
Free Estimate Joe Cucuz
28 12/29/88
— 751-2143 —

29P5 PAINTING**GEORGE'S PAINTING**

• Commercial & Residential
• Interior & Exterior
Decorating
• First class labor & paint
27 yrs. exp.
Fully Ins. Free Est.
Call Now
396-1340!

INTERIOR/EXTERIOR

• FREE ESTIMATES
• WALL PAPER
REMOVAL
• RELIABLE AND
QUALITY WORK
Call Nick: 748-6379
Fully Insured

MARK TIRONDOLA PAINTING CONTRACTOR

• INTERIOR/EXTERIOR
• COMMERCIAL
• FREE ESTIMATES
680-1054

A 10% DISCOUNT ON INTERIOR OR EXTERIOR PAINTING, PAPERHANGING, CARPENTRY, GUTTERS & LEADERS. FULLY INSURED. FREE ESTIMATES.

374-5436 761-5511
12-29-88

DAN'S INTERIOR PAINTING & PAPER HANGING

• FREE ESTIMATES
• FULLY INSURED
• 20 YRS.
EXPERIENCE
748-6836

SAL POLIZZOTO Painting & Decorating

Interior Exterior
Residential/Commercial
Expert on
PAPERHANGING
NO JOB TOO SMALL
CALL FOR FREE ESTIMATE
939-8781
24 Hour Service
Fully Insured

WALLS "R" US

Custom decorating com-
mercial & residential
paint, wall covering &
verticals, mini blinds &
shades, Sales & installa-
tion in home service
Free Est. Call Larry
450-4417

Victor Tirondola Painting Contractor

INTERIOR &
EXTERIOR
35 Years Experience
ALSO GUTTERS &
LEADERS & GENERAL
REPAIRS
Call 667-1893

29H7 HOME IMPROVEMENT**PRECISION HOME IMPROVEMENT CO.**

"The Siding Specialists"
• Fully licensed & insured
• All home improvements
• Free estimates
759-7590

RICCARDO MAUCIONE GENERAL CONTRACTOR

• Roofing • Fireplaces • Masonry
• Construction • Alum. Siding
• New Homes Built
Call 485-0783

29P10 PLUMBING**14 NEW STREET BELLEVILLE**

KEEP YOUR PLUMBING YOUNG
J.G. YOUNG & SONS, INC.
PLUMBING & HEATING
AUTOMATIC FIRE SPRINKLER SYSTEMS
State License No. 3684 & No. 990
Kitchens and Bathrooms Remodeled
Gas Heat, Hot Water Heaters, Elec. Sewer Cleaning
Residential • Commercial • Industrial
Repairs • Alterations • New Construction

29P5 PAINTING

ANY 3
ROOMS
PAINTED
\$1690
Plastering
Textured Ceilings
& Walls
Fast, Clean Work
Husband & Wife Team
667-7440

UNCLE JOE'S PAINTING & PAPERHANGING

"No Job Too Small"
Joe Nicolsia 743-5549
2/18

CAMACO MAINTENANCE "INTRODUCES"

Commercial/
Residential Painting
Family owned &
operated
Low Rates / Free Est.
10% off w/this ad
Call anytime 667-0440
for appt 667-2636
Ask for Marc or Jerry
"Also see our ad under
cleaning service" 212

"ED STELLEY PAINTING"

Interior & Exterior
Painting & Staining
Gutters-Leaders-
Light Carpentry
Free Estimates
Fully Insured Ed 743-7542

29P10 PLUMBING**WINDHEIM Plumbing & Heating**

418 Franklin Ave.
NUTLEY
Gas Heat • Hot Water
Heater • Disposals
• Dishwasher
• Modernizing
Bathrooms • Kitchens
667-6886

McMillan Plumbing and Heating

Bathrooms Remodeled
Sewer/Drain Cleaning
Free Estimates
667-7816
N.J. License 7697
Ask for Cathy

29R2 RECREATION**SUN GLO CORP.**

ITALIAN
"BOCCY" BALLS
BILLIARDS
RECREATIONAL
SHUFFLEBOARDS &
ACCESSORIES
Domestic & Imported
CUES
GENUINE
BELGIAN BALLS
111 Heckel St., Belleville
759-4474

29R5 ROOFING**BUILT-RITE ROOFING**

Shingles Hot Tar
Chimneys Repair
Fully Insured
Free Estimates
935-5189

THE TRUST COMPANY OF NEW JERSEY

NUTLEY BRANCH
474 FRANKLIN AVE.
NUTLEY, N.J. 07110
Phone: 661-0300
BELLEVILLE BRANCH:
402 MAIN STREET
BELLEVILLE, NJ 07109
Phone: 751-1001

ACCOUNTING CASH ACCOUNTANT CLERK

Established manufactur-
ing firm located in No.
Newark seeks indiv. to
assist the cash account-
ants in various clerical
duties.
Responsibilities incl:
gathering & compiling
daily production reports,
organizing & maintaining
a filing system & various
clerical duties.
Candidate for this full
time position with fringe
bnfts must have good
math & organizational
skills. For consideration
please call:
LPS INDUSTRIES INC.
485-4400 ext 385

CLERK to assist manager as site clerk in senior citizen bldg. in W. Orange area. Must be mature minded. Light typing, basic office skills. Call for appt. 743-2300**29P5 PAINTING**

ANY 3
ROOMS
PAINTED
\$1690
Plastering
Textured Ceilings
& Walls
Fast, Clean Work
Husband & Wife Team
667-7440

29T11 TRAVEL**NUTLEY TRAVEL SERVICE**

800 Bloomfield Ave.
Nutley, N.J. 07110
(201) 235-1234
Specializing in Group
Movements, Corporate
Accounts, Airline,
Steam-
ship, Independent Tours,
Packages, Hotel and Rail
Reservations. Est. 1949

29T8 TILE CONTRACTORS**JOE GRADY**

Ceramic Tile Installed
Regrouting, Repairs
Complete Modernization
Fair Honest Prices
Free Estimates
Call 667-1776

GENNA TILE

Complete Bathroom
Modernization. No job
too "small" or too "BIG"
661-5172

J & B Tile

Bathroom &
Kitchen Remodeling
Repair Work Our Specialty
All Work Guaranteed
Free Est. Fully Ins.
667-2603

27N5 NURSERY SCHOOLS**SAINT MARY'S PRE KINDER GARTEN SCHOOL**

St. Mary's Has It All!
2 year old program
4 year old program
Full Day Kindergarten
After school center for
working parents. For
further information call
667-0801

EMPLOYMENT**31C5 CLERICAL**

INSURANCE. VERY
ACTIVE BONDING CO.
seeks Mature Minded
Service Rep. exp. in Account-
ing as well as Clerical &
Telephone skills essential.
Contact Mary 661-1576.

BANK TELLERS

Full and Part Time.
Immediate opportuni-
ties for Bank Tellers
full & part time in our
Nutley & Belleville
branches. Will consi-
der trainees. Cashier
experience a plus. Ex-
cellent salary & com-
pany paid benefits.
For immediate consi-
deration call or visit:

THE TRUST COMPANY OF NEW JERSEY

NUTLEY BRANCH
474 FRANKLIN AVE.
NUTLEY, N.J. 07110
Phone: 661-0300
BELLEVILLE BRANCH:
402 MAIN STREET
BELLEVILLE, NJ 07109
Phone: 751-1001

ACCOUNTING CASH ACCOUNTANT CLERK

Established manufactur-
ing firm located in No.
Newark seeks indiv. to
assist the cash account-
ants in various clerical
duties.
Responsibilities incl:
gathering & compiling
daily production reports,
organizing & maintaining
a filing system & various
clerical duties.
Candidate for this full
time position with fringe
bnfts must have good
math & organizational
skills. For consideration
please call:
LPS INDUSTRIES INC.
485-4400 ext 385

CLERK to assist manager as site clerk in senior citizen bldg. in W. Orange area. Must be mature minded. Light typing, basic office skills. Call for appt. 743-2300**31C5 CLERICAL****SECRETARY GUY/GAL**

Friday, Mature pref.
General office work, bill-
ing, typing, filing, light
bookkeeping. \$6.25 an hr
to start.
Call 482-2119

Responsible, organized, mature-minded person to work Mon. Wed. & Fri. 9 to 1 pm & 2:30 to 8:30 pm in chiropractor's office. Committed person only need apply. Please call 759-3600.

3165 EXECUTIVE ADMINISTRATIVE

Busy Gateway law firm seeks exp. secretary for interesting diversified position. Looking for energetic enthusiastic person. Sal neg. mod bnfts. 622-2800 for interview.

NUTLEY LAW FIRM seeks secretary w/top stenog & typing skills. Conv. loc. & bnfts. 661-5886 eyes

LEGAL SECRETARY to work for construction co. Must be familiar with word processor, legal experience and/or general construction experience helpful. Modern office, good opportunity for indiv. wanting to work in small office. Call Dennis 998-0252

NUTLEY LAW FIRM seeks secretary. Legal experience preferred but not essential. Excellent typing, dictaphone & telephone skills a must. Salary commensurate w. experience. Call Lisa 661-9402 for interview appt.

SECRETARY WANTED. Legal experience preferred. Work in a pleasant local surrounding. Call Lucille at 450-9777 between 9-5 P.M.

ASSISTANT, LEGAL P/T very active Bonding Co. seeks mature minded indiv. to assist claims manager. Must have a legal background. Contact Mary at 661-1576.

3165 GENERAL OPPORTUNITIES

ORTHOPEDIC SURGERY/PHYSICAL THERAPY OFFICE seeking full time medical transcriber w/knowledge of ins. forms, filing & general office functions. Send resume w/professional goals & sal. req. P.O. Box 259, Nutley Sun, 800 Bloomfield Ave. Nutley, NJ 07110

DENTAL ASSISTANT F/T. No experience necessary, willing to train right person. Nutley office. 661-1075.

HEALTH AIDE for woman, live in, light housekeeping, cooking, 4 days. References 991-5278

FULL or part time positions avail. Flex hrs, no exp. nec. 687-0082

CLEANING LADY WANTED, ONCE A WEEK. 759-7510

INTERVIEWER/TELEMARKETER Enthusiastic, energetic individual to work with little supervision in a one person office in Bloomfield. Will be responsible for interviewing and telemarketing. Great position for those returning to the business world.

OLSTEN SERVICES 882-7776
1055 Bloomfield Ave., West Caldwell
Equal opport. employer M/F/H/V

SALES/MANAGER For Hi Fashion Boutique Montclair. Good sal. & bnfts & disc. for reliable person. 746-3946

Full Charge Bookkeeper, P/T Nutley/Belleville area. Respond to Box 257. Please send resume to Nutley Sun, 800 Bloomfield Ave. Nutley

BILLING CLERK Immediate opening in Clifton for energetic person with good typing & phone skills. Diversified duties for fast paced office. Computer exp. a plus but not nec. Co. bnfts. pd. vac. Sal comm w/exp. **CHAMPION PLASTICS** 777-9400

MAINTENANCE PERSONS for citizen hi rise in West Orange area. General maintenance req. Good pay. 743-4890

ACCOUNTS PAYABLE, responsible person needed to fill A/P position. A/P experience a must. CRT experience helpful but not necessary. We are a growing company with excellent benefits. Call Fran for appt. 481-5545.

MALE PREFERRED, 21 years & older to work for local scrap metal firm. Must have license and be able to drive straight job truck. Call for details and appt. Bob Schmitt. 403-8945 or 481-4166

3165 GENERAL OPPORTUNITIES

Dealers Wanted: Pre-engineered wood/metal clad building company looking to expand with dealers to sell and erect our Buildings 1-800-232-5347.

SHIPPING/RECEIVING CLERK Local Manufacturer seeking dependable candidate for P/T, days position; good benefit package. Call 748-4880 for an interview.

Danco Manufacturing (Division of Amco & Co.)
88 Llewellyn Ave., Bldg. NJ
E08 MF 128

"HIRING!" Government jobs - your area. \$15,000 - \$68,000. Call 1 (602) 838-8885. Ext. 6844

ALL PHASE EMPLOYMENT SERVICE
382 Franklin Ave.
Nutley, N.J.
661-W-O-R-K
997-W-O-R-K

Permanent & Temporary P/T and P/T positions Vacation Plan. Register Immediately 12/29/82

LANDSCAPERS Helper for maintenance & planting Full or p/t. Start in 3 or 4 wks. Must have car & practical ability. Join my crew. Call Russ Bombard, 338-8638

GENERAL OFFICE WORKER, light typing will train in various tasks according to skills of individuals. F/T only. Small organization located on Clifton/Nutley border. Send resume with home phone no. to P.O. Box 586, Clifton, N.J. 07012

BANKING-F/T & P/T **HOFFMANN-LA ROCHE**
The Federal Credit Union of Hoffmann-La Roche, one of the world's largest and most progressive pharmaceutical companies, is expanding its branch operations, creating a variety of opportunities for experienced, conscientious banking professionals. Individuals who are as good at handling money as they are at handling people.

Specifically, we're seeking:
FULL TIME BRANCH SUPERVISOR/MANAGER
Supervise, organize and plan the day-to-day operations.

ATM COORDINATOR LOAN CLERK
Monday-Friday, 10AM-3PM with some flexibility.

TELLERS
MEMBER SERVICES REPRESENTATIVE (LOAN/SAVINGS)

Relevant experience is required. In return, we offer a very competitive compensation package including generous benefits. For consideration, please send your resume or letter of interest, indicating position of preference and salary requirements (those resumes without this information will not be acknowledged), to: Mr. John Nathan, Hoffmann-La Roche Inc., Nutley, New Jersey 07110. We are an equal opportunity employer.

ROCHE
Hoffmann-La Roche
Working Today For A Healthier Tomorrow

STOCKROOM
Uniform company seeks male/female for diversified duties in stockroom. Full Time or Part Time. Will train. Apply in person to: **CENTRAL UNIFORM** 137 Ralph Street, Belleville, NJ

MEDICAL ASSISTANT with Vena Puncture experience, also looking for an insurance clerk. Call 667-8117, Virginia Rosado.

NURSE'S AIDES
JOBS IN NUTLEY FREE TRAINING
Become a State Certified Home Health Aide with Unlimited Care Nursing Service in Clifton. Classes start Feb. 8 for 2 weeks only. We offer:
TOP PAY
BONUS PROGRAMS
HEALTH INSURANCE
& OTHER EXTRAS.
Call now, limited seating 772-1114

KEYPUNCH
Experienced. We have several openings for experienced keypunch operators. Full time-art time. Min. 25 hours per week. Day or evening shifts. Call Mary King for appt. 991-3000 ext. 35.

3165 GENERAL OPPORTUNITIES

LIGHT FACTORY work in name plate co. Unimate Corp., 681 Main St., Belleville. 759-6017.

General Office Filing, postnote & phone. Apply in person to: Creative Embroidery 211 Grove St. Bloomfield

HAIRDRESSER all around operator exp. with sets. Nutley shop. Call 338-7595

JOHN'S II DELI
1290 BROAD ST.
BLOOMFIELD.
Good Starting Salary
338-5759

INSIDE SALES ASSISTANT
Must excel in phone work, figures & customer relations. Benefits. Excellent profit sharing & pension. In Nutley. Call Lauren 284-1800. PNC, Inc., 115 E. Centre Street, Nutley, N.J.

CAFETERIA WORKER PART TIME
Positions for general helpers in industrial cafeteria. Must be capable of adding figures accurately & rapidly & working a cash register. Congenial atmosphere. Call:
W.W. Reinhold for appt. (201) 759-8000

Wallace & Tiernan Div. PENN WALT CORP.
25 Main St., Belleville, N.J. 07109
Equal Opportunity Employer M/F

EXCITING OPPORTUNITY - We seek 2 people with secretarial skills who enjoy working toward a goal. Good salary & benefits. Part time & full time person needed. Call now. Ask for Ed. 482-4411.

RETIRED MACHINIST to do general machine work at home. Call Howard Walsh at 661-2600

CARPENTER WANTED Must have exp. own tools. Bnfts. supplied, work w/established co. Call after 6 PM. 661-4830.

Type At Home Must be experienced w/dictaphone transcribing approx. 2-4 hrs. a day.
* Work brought to your home daily
* Nutley Belleville Bloomfield preferred
* Send your resume using your typewriter or suitable word processor to:
Box 256
The Nutley Sun
800 Bloomfield Ave.
Nutley NJ 07110

DRIVER/YARD PERSON needed for ever expanding lumber yard. Great opportunity for responsible person, good starting salary, great benefits. Please call Don Plaxe for appt. 743-7300.

DRIVER/ MESSENGER dependable person needed for deliveries pickups. NY/NJ area. Co. car, must have valid NJ drivers lic. Call for appt. 991-3000 ext. 35
Mary King

DENTAL ASSISTANT/RECEPTIONIST Bright, enthusiastic person required for growing office. Permanent position with good prospects. Varied & interesting duties. Salary open according to qualifications & experience. Send resume to: The Nutley Sun, Box 256, 800 Bloomfield Ave., Nutley, N.J. 07110.

BOOKKEEPER, full charge thru general ledger computer experience helpful, payroll & tax reports. Small office located on Newark/Belleville line. Call betw 9-5 481-4400

\$\$\$ need extra money for Christmas
Sell Avon.
Join now! Don't miss special \$5.00 fee. Call Claire 429-0301

3165 GENERAL OPPORTUNITIES

3165 GENERAL OPPORTUNITIES

3165 GENERAL OPPORTUNITIES

3165 GENERAL OPPORTUNITIES

3165 GENERAL OPPORTUNITIES

3165 GENERAL OPPORTUNITIES

3165 GENERAL OPPORTUNITIES

3165 GENERAL OPPORTUNITIES

3165 GENERAL OPPORTUNITIES

3165 GENERAL OPPORTUNITIES

3165 GENERAL OPPORTUNITIES

3165 GENERAL OPPORTUNITIES

3165 GENERAL OPPORTUNITIES

3165 GENERAL OPPORTUNITIES

3165 GENERAL OPPORTUNITIES

NURSES AIDES
Full Time
3 pm - 11 pm
11 pm - 7 am

Clara Maass Medical Center
One Franklin Avenue
Belleville, NJ 07109
Equal Opportunity Employer

PRODUCTION WORKERS TEMPORARY
Major Nutley corporation looking for 10 experienced production workers with their own transportation to work day or evenings shifts. Call today for immediate placement.

OLSTEN SERVICES
West Caldwell 882-7776
Bloomfield 748-7561
Equal Opportunity Employer M/F/H/V

DRIVERS
Age 19 & over. If you wish to start a new career in a national co. Excl. bnfts, sal. incentive program. Oppty to adv. to mgmt. Call 759-4444 Paula

3165 GENERAL OPPORTUNITIES

3165 GENERAL OPPORTUNITIES

3165 GENERAL OPPORTUNITIES

3165 GENERAL OPPORTUNITIES

3165 GENERAL OPPORTUNITIES

3165 GENERAL OPPORTUNITIES

3165 GENERAL OPPORTUNITIES

3165 GENERAL OPPORTUNITIES

3165 GENERAL OPPORTUNITIES

3165 GENERAL OPPORTUNITIES

3165 GENERAL OPPORTUNITIES

3165 GENERAL OPPORTUNITIES

3165 GENERAL OPPORTUNITIES

3165 GENERAL OPPORTUNITIES

3165 GENERAL OPPORTUNITIES

3165 GENERAL OPPORTUNITIES

3165 GENERAL OPPORTUNITIES

3165 GENERAL OPPORTUNITIES

3165 GENERAL OPPORTUNITIES

3165 GENERAL OPPORTUNITIES

3165 GENERAL OPPORTUNITIES

3165 GENERAL OPPORTUNITIES

3165 GENERAL OPPORTUNITIES

3165 GENERAL OPPORTUNITIES

3165 GENERAL OPPORTUNITIES

3165 GENERAL OPPORTUNITIES

3166 PROFESSIONAL

Medical Assistant Full Time
Call Phyllis or Cathy 751-8397

3165 HOTELS RESTAURANTS CLUBS

WAITER/ WAITRESS Country Club seeking responsible staff for full or part time positions. Good pay & bnfts. Call Manny for interview. 743-1326. Wed. - Sun. after 11 a.m.

COOK (2nd) (SOUS CHEF)
Person must be creative reliable, exp. for Country Club. Call 743-0520. Ask for Bobbie.

3165 SALES

WANTED full time inside sales trainee. No traveling. Small electronic firm. College preferred. No experience necessary. Will train. Good starting salary & benefits. Send resume to: P.O. Box 271
Nutley, N.J. 07110

REAL ESTATE SALES
Part time/full time, licensed real estate salespeople. Flex. hours, evenings & weekends for new, modern busy office. Excellent commission package avail. for top producers. Experienced or will train. Call for confidential interview.

SAGE REALTORS
284-1666

REAL ESTATE SALESPERSONS AND BROKERS
License classes now forming
AMERICAN SCHOOL OF REAL ESTATE
642 Bloomfield Ave.
Verona
For information call 239-1216 or 239-1244
CALL FOR FREE BROCHURE

3365 BUSINESS OPPORTUNITIES

1000 SUNBEDS TONING TABLES
Sunal - Wolf Tanning Beds, SlenderQuest Passive Exercisers, Call for Free Color Catalogue. Save 50% 1-800-835-3826.

FLORIST SHOP - Are you planning to start your own florist shop? Call 1-800-527-7739, for the help you need.

OWN YOUR OWN \$14.99 ONE PRICE LADIES APPAREL
CHILDRENS (\$20-\$40 VALUE) OR SHOE STORE. REGULAR STORES CHOOSE FROM JEAN-SPORTSWEAR, LADIES, MEN'S, LARGE SIZES, PETITE, DANCEWEAR/AEROBIC, BRIDAL, LINGERIE OR ACCESSORIES STORE. BRANDS: LIZ CLAIBORNE, HEALTHTEX, CAMP BEVERLY HILLS, ST MICHELE, FORENZA, BUGLE BOY, LEVI, ORGANICALLY GROWN, LUCIA, OVER 2000 OTHERS. OR \$13.99 ONE PRICE OR MULTIPLE PRICING DISCOUNT OR FAMILY SHOE STORE. RETAIL PRICES UNBELIEVABLE FOR QUALITY SHOES. NORMAL PRICED FROM \$19. TO \$60. OVER 250 BRANDS 2600 STYLES. \$17.99 TO \$29.99. INVENTORY TRAINING. FIXTURES. GRAND OPENING. AIRFARE, ETC. CAN OPEN IN 15 DAYS. MR LOUGHLIN 1-(612) 888-6555.

3555 SCHOOLS

TRAVEL AGENT TOUR GUIDE AIRLINE RESERVATIONIST
Start locally, full time/part time. Train on live airline computers. Home study and resident training. Financial aid available. Job placement assistance. National Hqtrs. Lighthouse PL, FL. ACT TRAVEL SCHOOL 1-800-327-7728
Accredited member NHTSA

3166 PROFESSIONAL

MODELS & ACTORS
One of America's largest commercial modeling agencies is now actively expanding our adult division through our local NY/NJ office. Earn \$75-\$175 per hour PPGP & TV commercials. No exp. FREE TRAINING PROVIDED. Real People Type Do Apply & Children Welcome. Applications now being accepted at the following locations. F/T/P/T modeling. No calls.
TUESDAY, FEB. 2
Belleville Library (Washington Ave.)
6 PM SHARP
COUTURE MODELING
1143 E. Jersey, Eliz. NJ
State Lic. & Bonded

MODELS
Pre-teens to mid 20's for national cover.

COVER GIRLS STUDIO
261-2042
as seen on National TV

3165 PART-TIME HELP

3165 PART-TIME HELP

3165 PART-TIME HELP

3165 PART-TIME HELP

3165 PART-TIME HELP

3165 PART-TIME HELP

3165 PART-TIME HELP

3165 PART-TIME HELP

3165 PART-TIME HELP

3165 PART-TIME HELP

3165 PART-TIME HELP

3165 PART-TIME HELP

MADE INSTRUCTION

Piano Instructions for children & adults beginners or advanced in classical, popular, jazz & theory.
BUI Manzie
743-3831 or 743-3816

37A10 ARTICLES FOR SALE

100 feet heavy gauge aluminum fence 4 ft. high, never used. \$150. Call 751-3699 after 4:30 p.m.

WANTED USED AIR CONDITIONERS
CASH 12/29/82
482-3681

SWIM POOL SALE
Distributor Overstock!
31x19' O.D. family size above ground pool w/huge sundeck, fence, filter, pump, ladders, etc.

NOW ONLY \$1188 COMPLETE FINANCING AVAILABLE CALL RICHIE TOLL FREE AT 1-800-332-SWIM

88' Olympic package due to illness family of 3 must sacrifice Calgary Olympic tickets 2/18-3/1. Airfare, car rental, hotel & event tickets. 667-2957

Beige washer/dryer, super capacity 2 1/2 yrs old \$500 for both 731-1126

GOT A CAMPGROUND MEMBERSHIP? WE'LL TAKE IT. AMERICA'S MOST SUCCESSFUL CAMPGROUND RESALE
CLEARINGHOUSE, CALL RESORT SALES INTERNATIONAL'S TOLL FREE HOT LINE 1-800-423-5967, 9:00 AM TO 6:00 PM EST.

37A11 ARTICLES WANTED

GUN COLLECTOR Lic. 234. Wants to buy cash. Guns, Swords, Daggers, Bayonets, Especially Military Items.
Registered Appraiser All transactions confidential Call 783-6145

I'M BUYING TOOLS
Old, Used, Any Type, Any Quantity. Call "Gene" 696-4908 4-6 p.m. 438-7413 Days excepting Sunday & Monday.

LIONEL AND OTHER TRAINS CRAZY COLLECTOR PAYS TOP PRICE.
CALL 334-8709 or 635-2058

USED TV'S BOUGHT
CALL 12/29/82
673-3845

37A7 FURNITURE

TRADITIONAL SOFA FOR SALE, OATMEAL, GOOD COND. \$100.
CALL 667-5358 AFT 4PM

NEW WOOD KITCH SET, 4 upholstered chrs, 1 yr. old. \$75.00. 751-3797

BUNK BEDS ALL WOOD, COMPLETE WITH MATTRESS, \$149. CALL 991-0327.

BEDROOM-5 PIECE, LIVING ROOM, BOTH ARE NEW. \$295. CALL 991-0755.

37M5 MUSICAL INSTRUMENTS

PIANO & ORGAN WAREHOUSE SHOWROOM
For the largest Piano and Organ Dealer on the East Coast
NEW, USED FLOOR MODELS, DEMOS
15 NATIONALLY FAMOUS BRANDS
Over 300 Catalogued Instruments
Guaranteed Lowest Prices
Used Pianos and Organs from \$99
Rental Purchase Plan Available
Call, or see Ed Borgia 744-1200

Baldwin - Hammond
Div. of Altenburg Piano House, Inc.
507 BLOOMFIELD AVENUE, MONTCLAIR

37M5 MUSICAL INSTRUMENTS

37M5 MUSICAL INSTRUMENTS

37M5 MUSICAL INSTRUMENTS

37M5 MUSICAL INSTRUMENTS

37M5 MUSICAL INSTRUMENTS

37M5 MUSICAL INSTRUMENTS

37M5 MUSICAL INSTRUMENTS

37M5 MUSICAL INSTRUMENTS

37M5 MUSICAL INSTRUMENTS

FURNITURE

USED DESK - CHAIRS FILING CABINETS EDELSTEIN OFFICE FURNITURE, WHESE
944 Market St. Paterson (Cor. Lakeview Ave. & Rt. 80) 929-8185 12/29/82

37G5 GARAGE SALES

BELLEVILLE Time is running out! Combine House Sale - 103 Mt. Prospect Ave. Sat. Jan. 30 - 8AM-8PM. "Everything must go!" Refrigerators, freezers, beds, couches, sewing machines, tables, chairs, dining room, baby items, appliances, clothes, etc., plus many small items. You can call anytime Mon. thru Sat. 759-5867. We sell on the spot.

37F4 FLEA MARKETS

CRAFT SHOW

41H5 HOUSES FOR SALE

BELLEVILLE STEP UP

From rent to ownership—see this spotless 1 br

rm/din rm, MBR w/sep dress area, vanity & sink. Mod & clean. Offered at \$109,800. Rent is wasted \$353, call now.

PLEASE MOM & DAD can we have it? It has everything we need. A LR w/frpl, FDR, 2 car gar. Its close to our new schools & on a nice street. Its only \$162,500. & if you buy it for us, you can cut our allowance in half—love, your children. LET'S MAKE A DEAL Beauty Salon. Est 22 yrs. Blv. town ctr. Reduced for quick sale, \$19,000. 5 stations, 12 hair dryers (all sep breakers), 2 sham sinks, recep area, many extras. Monty would be proud of this deal.

NO PROBLEM but I want a Cus/Col n/pblm. I need "five" BRS-n/pblm—it must have an eik & nice size bath/n/pblm-my husband needs a solid 2 car gar-n/pblm—I love all nat trim & stain glass-n/pblm—I can't spend over \$180,000-n/pblm-I'd love a FDR & frpl-n/pblm. Bring your \$180,000. We are asking only \$173,500—don't worry we can make change.

SEE THIS 2 fam, brick & alum, 5-4 rms, 2 car gar, oil heat, excel move-in-cond. Call for details.

BLOOMFIELD COMM/R BUILDING

3 INCOMES-2 mod offices on 1st, 5 rm apt on 2nd. Offered at \$192,500—new roof, new elect on 1st fl. Owner willing to nego. Must sell. Call for more details.

**REILLY
REALTORS**
We make dreams
come true
759-1682

North Beach Haven - OCEANSIDE CAPE! 3 bedrooms, NEVER RENTED, fireplace, sun porch, gas BBQ. Perfect investment property, great rental potential! \$189,000. Ask for Roberta at 1-609-494-2121. Century 21 Parade of Homes, Realtor.

West Creek - COZY RANCH! Immaculate 3 bedrooms, 2 baths, on 15x189 lot. Attached garage, central air, security system, oil heat. All appliances. \$159,900. Ask for Joe at 1-609-494-3600. Century 21 Parade of Homes, Realtor.

Long Beach Island Vicinity - Day Real Estate's low innovative fee structure attracts serious Sellers and knowledgeable Buyers. We don't just list, we sell! Bayfront cozy cottage, sundeck, pier with boat slips. \$129,000. For inquiries, call TOLL FREE in NJ 1-800-445-SOLD. Realtor.

BEYOND YOUR EXPECTATIONS. WITHIN YOUR REACH. THIS MINT CONDITION BARNEGAT COLONIAL HOME FEATURES: CENTRAL AIR, ECONOMIC OIL HEAT, MAINTENANCE FREE VINYL SIDING, NEW CARPETING, NEW APPLIANCES, PLUS A LARGE BACK YARD WITH AN ABOVE GROUND POOL. ALL FOR ONLY \$115,000.00. CALL TODAY 1-(609) 361-5200 OR TOLL FREE IN NEW JERSEY 1-800-332-9901 Castle Realty Assoc.

Mystic Island - TREAT YOURSELF! WATERFRONT ranch features 2 bedrooms, 1 bath, totally fenced property. Stone landscaping, floating dock, oversized shed. \$119,900. Ask for Maureen at 1-609-597-2323. Century 21 Parade of Homes, Realtor.

LONG BEACH ISLAND - Free Homebuyer's Guide. Available Properties and investment information. Call Coldwell Banker/Sand Dollar Real Estate 1-(609) 492-0990.

L.B.I. - Dunes Section - 3rd from the bay, spectacular views! LAGOON custom built Dutch Colonial, 5 bedrooms, 3 baths, fireplace, central air, fenced yard. \$179,000. Ask for Roberta at 1-609-494-2121. Century 21 Parade of Homes, Realtor.

Tuckerton - FOR THE BUSY FAMILY! Immaculate 2 bedroom, maintenance free TOWNHOUSE, pool, gas heat, central air, close to shopping. Appliances included. \$84,900. Ask for Mike at 1-609-296-9200. Century 21 Parade of Homes, Realtor.

41H5 REAL ESTATE WANTED

WANT TO BUY A ONE FAMILY HOME

NUTLEY AREA.
4 to 6 bedrooms on oversized lot. Min 150' deep. P.O. BOX 507
NUTLEY, NJ 07110
6-33-88

41H9 RESIDENTIAL LOTS

Nutley-Bloomfield Ave. Lot for sale. Buildable for 1 family home. Asking \$100,000. Selling privately. No brokers please. Call 661-1452

Divorce. Must sell beautiful wooded lot. Take over my payments. Pocono Recreational Community. Pools, Tennis, Horses, Skiing. 1 1/4 hrs. from NYC. Alice 1 (717) 421-9944.

43A7 APARTMENTS UNFURNISHED

1 1/2 rm eff, \$350 incl ht, 4 lg rms, \$550 + ht. BELLEVILLE 3 rms, \$500 incl ht. 3 1/2 rm Gar. Apts, \$560 incl ht. CENTRE REALTY OF NUTLEY REALTOR - 667-5100

Belleville - Greystone Parkway 1st flr. mod. 2 family, lg. eat-in kit, living rm, 2 bedrooms, mod. tile bath, family rm, included are self-cleaning oven, wall/wall, a/c, washer dryer hookup, 1 car garage, w/electr. opening, exclusiv. backyard privileges. \$850 2 month plus utils. 1 1/2 mo. security. 1 child o.k. Avail. 3/1. Call 759-6516.

NO. NEWARK 5 furnish rms, clean newly dec. mod. kits, tile bath, washing machine, w/heat & hot water included. Working adults or semi retired preferred. Branch Brook Park area. \$600. per mo. no pets. 482-4442. aft 6PM or before 10AM

BELLEVILLE 1 bdrm garden. Prknq. \$560 hot water incl. 1 bdrm mod apt, \$500 + util. 5 rm apt, \$700 h&h/w incl. GLEN RIDGE 4 rm Condo-\$850 h&h/w incl. MONTELL AGENCY 759-6900

BLOOMFIELD - H/HW supplied 5 rm apt. St. Val's area. No pets. \$630 per mo., 1 1/2 mos sec. 338-6006

Bloomfield apt for rent 2 BR beautiful st, close to everything 228-2080 after 5PM

FOREST HILL (NWK) - 3 rms furnished all utils. supplied \$500 near NY trans, bus person preferred. Call 483-3088

BELLEVILLE 3 1/2 rms garden apt. H/HW incl. \$425. 4 lg mod rms. 2nd flr. adults pref. Supply own utils. \$500. 5 1/2 lg rms, 2nd flr. St. Peter's loc. Supply own utils. \$600 per mo. BLOOMFIELD CONDO Mod. 2 BR apt all appl incl. Immed. occup. \$850 per mo. plus utils. METRO AGENCY REALTOR 751-3406

For rent 3 room apartment Nutley heat hot water supplied air condition bedroom newly decorated off st. parking included. \$515 per month 438-5000

Belleville/Newark Line NO FEE NO FEE 5 rms, 10 yr old 2 fam. Ultra mod kit & bath. Vacant. \$750 incl h&h/w. GLENWOOD REAL ESTATE 429-7380

NORTH NEWARK, 4 room apt \$410. Call after 4, 485-0225

CLIFTON 5 room apt. 3 BR, lge bath w/w carpet, heat & hot water incl \$850 after 6PM 667-1485

NUTLEY - 3 room apt. avail. Feb. 1, \$550 incl. heat, hot water, gas. 751-7814

NUTLEY 4 room apt. close to NY trans 1 park space incl. \$550 plus util. no pets. 661-1412

BLOOMFIELD: 5 lg rms w/frpl, \$675 + util. Call 624-5315 or 893-1155.

NUTLEY - 6 rms, 2 baths, 2 car gar, rental mo.-mo. lease, \$900 plus utils. Avail immed. option to buy. Call 201-526-0548.

BELLEVILLE TENANTS NO FEE

5 rms-2nd fl of 2 fam home. Absentee landlord. H&H/W incl. \$650. Ask for Sal 751-2300

41A APARTMENTS UNFURNISHED

BELLEVILLE - 2 Bdrms, H/H/W incl. stove & refrig. \$585. Avail. 2/1. Call 559-1047. 1/24

BELLEVILLE: 3 rm apt. H&H/W incl. Avail Mar. 1. \$450. Call 751-5842 before 6 P.M., 759-4859 after 6 P.M.

BELLEVILLE: 3 1/2 & 4 1/2 large ultra mod rooms with w/w carpeting. Heat & hot water supplied. Laundry facilities on premises. Parking space. Call 759-8379 211/88

NUTLEY 6 rms, \$730 + util. BELLEVILLE 3 1/2 rm garden, \$819 h&h/w incl. 6 rms + bsmt, \$800 + util. BLOOMFIELD Studio-\$500 + util. Whole house, \$1350 + util. NO. ARLINGTON 3 rms, \$685 all util incl. NO. NEWARK 3 rms, \$450 all util incl.

James Vincent Associates Realtor 939-7070

BELLEVILLE - 2 1/2 rms, all utils included. \$325. Call 759-5076

BLOOMFIELD

1 BR, Fairway Gardens, \$580 w/ht. 5 rms, St. Val's (2 BR). \$650 w/ht. Vacant. 2 1/2 rms, mod. carp. \$525 pays ht — util. Vacant. 5 rms, newer 2 fam. ultra mod. kit & bath, 2 bedrooms, vacant. \$725 + util. 2 bdrm garden. Liv rm, din rm. Mod. \$750 incl h/hw & gas. Vacant.

BELLEVILLE 3 1/2 rms, mod. W/W Vacant. \$512 w/ht.

4 rms, new paint, new w/w. Small child O.K. \$700 w/ht. GLENWOOD Real Estate Agency 429-7380 905 BROAD ST. BLOOMFIELD

NUTLEY 3 rms, \$550 + util. 3 rms, \$550 h&h/w incl. 4 rms, \$650 h&h/w incl. 3 rms, \$662.50 h&h/w incl. 5 rms, \$800 + util. 4 lg mod rms, ceiling fans, appl. w/d. \$895 + util.

BELLEVILLE 4 rms, \$475 h&h/w incl. Furn studio, \$500 all util incl. 3 rms, \$625 all util incl. 5 rms, \$700 + util. 5 rms, house-8 rms, \$1175 + util.

BLOOMFIELD 3 rms, \$425 h&h/w incl. Furn studio, \$450 all util incl.

3 rms, \$500 h&h/w incl. 5 rms, \$700 h&h/w incl. 6 rms, \$750 + util.

LYNDHURST 7 rms, \$800 h&h/w incl. NO. NEWARK 3 rms, furn. \$400 all util incl. Prof. pref.

COSTANTINE REALTY Realtor 667-7070

BLOOMFIELD A large 1 BR, 2nd flr. garden apt. Laundry in building. 2 bks Bloomfield Center. Avail immed. Call 686-0930

NUTLEY Whole house. Newly renovated. 6 rms, liv rm with frpl, 2 full baths, 1 car gar, lovely back yard. Conv. to schools & trans. \$1200 + util. Call Auteri Realtor 933-0306.

BELLEVILLE & VICINITY

3 rms.....\$435
4 rms.....\$450
4 rms.....\$425
5 rms.....\$650

★ CASALE ★ REALTOR AGENCY 751-2300

NUTLEY-3 brdm house. Yantacaw area-1 1/2 baths, 2 car gar, fam rm. Avail 3-15. \$1150 + util. Child O.K.

NUTLEY-5 rms, 2nd fl. Laundry hook-up, attic storage, new kit. Avail Feb. 1. \$750 pay own heat & util. Child O.K.

RECORDS REALTY

667-5500

NEWARK FOREST HILL Garden Apts 1 BR newly renovated \$425. includes /HW, stove, refs, fee required. Caello Agency 481-1001

BLOOMFIELD 2 BR, kit, bath, 2nd flr, 3 rms 3rd flr. Call 429-2173

Nutley, 4 lg. room apt, washer-dryer, w/w carpet, absolutely gorgeous. \$895 mo. + util. Avail. immed. No pets. 661-1615 after 6, Mike.

BLOOMFIELD: 3 1/2 large ultra mod room with w/w carpeting, heat & hot water supplied. Laundry facilities on premises. Parking space. Adults pref. Call 743-8886 211/88

41A APARTMENTS UNFURNISHED

NUTLEY Lg 3 1/2 rm mod garden apt. A/C, W/W, dishwasher, Avail immed. \$650 incl heat

5 mod rms, 2 fam. house. \$750 & heat, incl. parking space. Avail. Feb. 1.

CARL A. ORECHIO AGENCY 667-7733 Eves: Mario 667-8189

NUTLEY 4 rms. avail 2/15. \$650 incl. h/hw & parking.

4 rms. avail immed. \$650 incl. all util & parking.

Custom lg 4 rm apt. avail immed. \$895 & util.

1 bdrm, avail immed. \$695 incl util.

Mod 1 bdrm garden apt. avail 3-1. \$630 & util.

4 rms, avail immed. \$625 incl util.

SAGE REALTORS 284-1666

BLOOMFIELD-225 Liberty St. 4 rooms, 1st floor, newly decorated, move-in cond. Floors varnished, new kitchen. \$775/mo incl h/hw, off-street parking, 1 month security. Avail 2/1/88. JANICE 748-9000 Ext 201

BELLEVILLE 3 rms, H/HW, refrig, stove. Avail Mar. 1. \$550. NUTLEY 5 rms, 2 bdrms. Stove, A/C, carpet. Avail Feb. 1. \$725 + util.

★ Call Realtor ★ MARZULLI 264 Belleville Ave. Bloomfield, N.J. Realtors 743-2306

NUTLEY 2 BR garden apt, 2nd fl. heat & H/W. Call eves 667-5734

FOREST HILL AREA (Newark) Studios, 1 BR's, 2 BR's

We are now accepting applications in luxury apts for modern 16 story apt buildings located in beautiful Forest Hill section of Nwk. Rent control well maintained spectacular views, off St. assigned pkg, laundry facilities on premises, C/A, w/all utils included in rent. Convenient bus transportation to mid town NYC. Approx. 10 mins to Holland Tunnel. Call Leona Russomanno at area 201-482-5556 or Eleanor Pucarello at 201-483-1616 hrs 8:30 to 4:30.

BLOOMFIELD, 3 large modernized rooms, in well-kept bldg., N.Y. bus passes door, all utilities incl. \$640. Susan 429-8444

43C7 COMMERCIAL/ BUSINESS RENTALS

Store for rent, Belleville. 2500 sq. ft. Washington Ave. Commercial area. Avail. immed. 998-9465

BELLEVILLE GARAGE 450 sq. ft. \$375 + util.

BLOOMFIELD 2 store fronts, 1300 sq. ft. \$900 per month or \$475 each.

COSTANTINE REALTY Realtor 667-7070

43G2 GARAGE FOR RENT

GARAGE FOR RENT. Electric power, elect. garage door opener, call 667-8300 betw. 8:30 - 5.

43H9 HOUSES-UNFURNISH.

NUTLEY HOUSE FOR RENT 3 bdrms, 1 1/2 baths, 2 car garage. Kids O.K. \$1150 + util.

GLENWOOD Real Estate Agency 429-7380 905 BROAD ST. BLOOMFIELD

NUTLEY HOUSE FOR RENT Lovely 8 rm home. Avail immed. 2 baths, w/w, rec rm, gas grill. \$1250 + util.

MONTELL AGENCY 759-6900

43O9 OFFICE RENTALS

NEWLY CONSTRUCTED professional office space avail for rent. hrly, daily. Rental also avail for social workers, psychologists, etc. Attractive Nutley area. Call betw 2 & 4. 667-1414

43R5 RENTALS TO SHARE

FOREST HILL - Professional seeks same or student to share 6 bdrm furn home. M/F. Near trans. 485-3006.

41H RESIDENTIAL RENTALS WANTED

APARTMENT WANTED -Bloomfield, Nutley, Belleville area, single mother, 1 small child, 2 BR Call 680-9349 after 5.

43R9 ROOMS

NUTLEY FURNISHED ROOMS IN RESTORED VICTORIAN HOUSE \$65-\$85 PER WEEK

GARDEN STATE INVESTMENTS 661-0156 113-88

NUTLEY/Bloomfield area. Furnished room in pvt. home conv. to buses. \$75 per wk. Refs & sec required. 667-8835 eves.

BLOOMFIELD Newly redecorated. Kit privileges. Near bus/train. \$60 per week.

GLENWOOD Real Estate Agency 429-7380 905 BROAD ST. BLOOMFIELD

43V5 VACATION RENTALS

FREE RENTAL GUIDE. For the finest selection of rentals at the Jersey Shore call for a free 1988 guide. Huge selection. Call Today! Zachariae Realty/Realtors. Ship Bottom 1-(809) 494-7272, Surf City 1-(609) 494-7277, Beach Haven 1-(609) 492-7277, Barnegat Light 1-(609) 494-1776, Ocean City 1-(609) 391-1800.

THINK SUMMER! Call today for your free summer rental guide and preview rental properties without leaving home. Reserve early! The VanDyk Group / realtor 1-609-492-1511.

OBC TV Channel 36!

For Your Hometown Newspapers
Call 667-2100
The Nutley Sun Belleville Times
Bloomfield Life

43C7 COMMERCIAL/ BUSINESS RENTALS

Store for rent, Belleville. 2500 sq. ft. Washington Ave. Commercial area. Avail. immed. 998-9465

BELLEVILLE GARAGE 450 sq. ft. \$375 + util.

BLOOMFIELD 2 store fronts, 1300 sq. ft. \$900 per month or \$475 each.

COSTANTINE REALTY Realtor 667-7070

43G2 GARAGE FOR RENT

GARAGE FOR RENT. Electric power, elect. garage door opener, call 667-8300 betw. 8:30 - 5.

43H9 HOUSES-UNFURNISH.

NUTLEY HOUSE FOR RENT 3 bdrms, 1 1/2 baths, 2 car garage. Kids O.K. \$1150 + util.

GLENWOOD Real Estate Agency 429-7380 905 BROAD ST. BLOOMFIELD

NUTLEY HOUSE FOR RENT Lovely 8 rm home. Avail immed. 2 baths, w/w, rec rm, gas grill. \$1250 + util.

MONTELL AGENCY 759-6900

43O9 OFFICE RENTALS

NEWLY CONSTRUCTED professional office space avail for rent. hrly, daily. Rental also avail for social workers, psychologists, etc. Attractive Nutley area. Call betw 2 & 4. 667-1414

43R5 RENTALS TO SHARE

FOREST HILL - Professional seeks same or student to share 6 bdrm furn home. M/F. Near trans. 485-3006.

What is challenging, demanding, and rewarding?

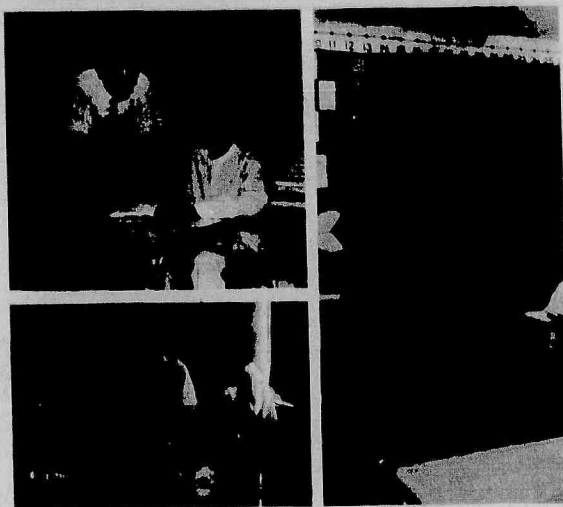

Teaching It's a vital profession

For information about the teaching profession in New Jersey, write:
Teaching, NJ State Dept. of Education,
CN 500, Trenton, NJ 08625

March of
Dimes
Preventing
Birth Defects



VALENTINE'S DAY is just around the corner!

To celebrate this joyous occasion The Nutley Sun's, Belleville Times' and Bloomfield Life's Classified Department will be publishing its special page...

CUPID'S CHOICE

For a very low rate your ad can reach your best prospects...the readership with one of the highest degrees of purchasing power and discretionary income in Essex County...The Nutley Sun, Belleville Times and Bloomfield Life readers.

Classified special pages offer you concentrated local coverage because Classified is a people's market.

Take advantage of our very special Valentine's Day rate — Space is limited — reach the readership that CAN AND DOES BUY!

Publication dates
February 4, 1988
February 11, 1988

Deadlines
January 29, 1988
February 5, 1988

Rate — \$4.00 per column inch, per insertion

Call today

667-3000



HALF PRICE

GRADE 'A' BASTED FROZEN, 5-7 LBS. AVG. WITH RIB CAGE

Whole Turkey Breast



SALE PRICE
WITHOUT COUPON

1.19

lb.

AS SEEN
ON T.V.

lb.

.59

WITH COUPON ON RIGHT & YOUR \$15 OR MORE PURCHASE

ShopRite Coupon

WITH THIS COUPON
ONE (1) 5-7 LBS. AVG. FROZEN
(WITH RIB CAGE) GRADE 'A'

Whole Basted Turkey Breast

011630 **.59** lb.

WITH YOUR \$15 OR MORE PURCHASE
(EXCLUDING ITEMS PROHIBITED BY LAW)
Coupon good at any ShopRite Market. Limit one per family.
Effective Sun., Jan. 24 thru Sat., Jan. 30, 1988.

FOR STORE USE
WEIGHT COUPON VALUE

CAN CAN Last Week, Stock Up Now

100% VITAMIN C

HAWAIIAN PUNCH

CASE OF 12 7.08

ALL VARIETIES

Hawaiian Punch

1-qt., 14 oz. can **.59**

Savings From A To Z

DOLE

Pineapple Juice

CASE OF 12 10.56

1-qt., 14 oz. can **.88**

9-Lives Stock Up Now And Save

GREAT VALUE!

9-Lives CAT FOOD

ALL VARIETIES

9-Lives Cat Food

6-oz. cans **4.99**

Star-Kist

SAVE AT ShopRite

Star-Kist Chunk Light Tuna

6 1/2-oz. cans **3.19**

RED OR TROPICAL FRUIT

Hawaiian Punch

5-pack 50.7-oz. 1-w.pkg. **.99**

DOXSEE NEW ENGLAND

Clam Chowder 15-oz. can **.69**

Campbell's Chunky Soup 1-lb., 3 oz. can **1.19**

Del Monte Vegetables 1-lb., 1 oz. can **.39**

Kellogg's Squares 1-lb., 1/2 oz. box **1.99**

Kellogg's Corn Flakes 1-lb., 2 oz. box **1.29**

ALL VARIETIES

Cycle Dog Food

14-oz. cans **3.10**

ALL VAR. EXCEPT DECAF

Savarin Coffee 1-lb. can **1.79**

ShopRite CUT OR FRENCH STYLE

Green Beans 3 15 1/2-oz. cans **.89**

CONTADINA

Tomato Sauce 6 8-oz. cans **1.00**

CAMPBELL'S

Pork & Beans 1-lb. can **.39**

ITALIAN STYLE OR PEELED, WHOLE

Hunt's Tomatoes 3 14 1/2-oz. cans **1.00**

GOLDEN VALUE PEACHES, GOLDEN VALUE OR GARDEN TREAT

Mandarin Oranges

11-oz. cans **3.10**

ALL VAR. DELMONTE

Fruit Blends 4 10-oz. btls. **.99**

ShopRite

Pork & Beans 4 1-lb. cans **.99**

WHY PAY MORE™

ShopRite Sauerkraut 4 1-lb. cans **.99**

ALL VARIETIES

Skippy Dog Food 4 14-oz. cans **.99**

ShopRite

Corned Beef 12-oz. can **.99**

CHICK PEAS, CANNELLONI BEANS OR RED KIDNEY

Progresso Beans

1-lb., 3 oz. cans **2.99**

POMI TOMATO

Spaghetti Sauce 5 1-pt., 1 oz. boxes **.99**

PIECES & STEMS, REGULAR

ShopRite Mushrooms 3 4-oz. cans **1.00**

GARDEN SWEET

ShopRite Peas 3 1-lb. cans **.89**

MANDALAY, IN HEAVY SYRUP

Sliced Pineapple 3 15 1/4-oz. cans **1.00**

WHY PAY MORE™

C&C Seltzer 6-pk., 12 oz. cans **.79**

U.S.D.A. CHOICE, DECKLE OFF

Oven Ready Beef Rib Roast

lb. **2.79**

U.S.D.A. CHOICE BEEF RIB

Boneless Club Steak 1-lb. **4.49**

PERDUE FRESH, THIGHS OR WHOLE WITH HIGHS

Chicken Legs 1-lb. **.89**

PERDUE FRESH

Chicken Drumsticks 1-lb. **.99**

U.S.D.A. CHOICE, DECKLE OFF

Center Cut Beef Rib Steak

lb. **2.99**

PERDUE

Roaster Drumsticks 1-lb. **.69**

LONGARCE

Turkey Nuggets 24-oz. pkg. **2.69**

FRESH

Honeycomb Beef Tripe 1-lb. **1.19**

12 SIZE

Fresh Cauliflower

head **1.29**

ALL NATURAL

Fresh Mushrooms 1-lb. **.99**

FRESH, RIPE & READY

Cherry Tomatoes pint cont. **.99**

FRESH, SHINY & PLUMP

Green Peppers 1-lb. **.79**

40 SIZE WHITE OR RED

Florida Grapefruit

4 for **.99**

IMPORTED FROM CHILE, LUSCIOUS

Peaches or Nectarines 1-lb. **.99**

IMPORTED FROM CHILE, RED FLAME

Seedless Grapes 1-lb. **1.29**

WASHINGTON STATE EXTRA FANCY 100 SIZE

Red Delicious Apples 1-lb. **.59**

STORE SLICED, TASTY

Oscar Mayer Lite Ham

WATER ADDED 1-lb. **1.99**

STORE SLICED IMPORTED, AUSTRIAN

Swiss Cheese 1-lb. **2.99**

SLICING OR STICK

Carando Pepperoni 1-lb. **2.99**

ASSORTED FLAVORS

Yo Farm Yogurt

8-oz. cups **4.129**

ShopRite

Sour Cream 1-pt. cont. **.79**

SHEDD'S

Country Crock Spread 3-lb. cont. **1.79**

SLICED

Herrud Bacon

1-lb. pkg. **1.19**

JIMMY DEAN

Sausage & Biscuits 8-oz. pkg. **1.04**

WHY PAY MORE™

Our Value Franks 1-lb. pkg. **.79**

U.S. GRADE 'A' NEW ENGLAND

Fresh Fillet of Scrod Cod

1-lb. **3.99**

FRESH FLORIDA, SMALL & TENDER

Calico Scallops 1-lb. **3.99**

FROZEN & THAWED, NEW ENGLAND BRAND, JUMBO

Cooked Cocktail Shrimp 1-lb. **9.99**

ASSORTED VARIETIES

Banquet Dinners

10 7 1/2-oz. pkg. **.99**

CHEESE OR SAUSAGE

Jeno's Pizza 10 1-oz. pkg. **.84**

ASSORTED FLAVORS SHERBET OR

Sealtest Ice Cream 1/2-gal. cart. **1.99**

WHY PAY MORE™

Tetley Tea Bags

100 ct. box **1.79**

ALL VAR. EXCEPT SUGAR FREE, HOT

Carnation Cocoa Mix 12-oz. box **.99**

ALL VARIETIES

Vintage Seltzer 4 1-lb. btls. **.99**

WITH FABRIC SOFTENER

Yes Liquid Detergent 1/2-gal. btl. **1.99**

SUPERTRIM: SM. 66's, MED. 48's, LG. 32's REG. MED. 48's, LG. 33's OR EX. LG. 27's

Kleenex Huggies Diapers

bag **8.99**

REGULAR OR RIDGIE

Wise Potato Chips 6.5-oz. bag **.99**

PARTY

Fisher Peanuts 12-oz. tin **.99**

LEMON LIQUID

SunLight Dish Detergent 1-pt., 6 oz. btl. **.99**

WHY PAY MORE™

Weight Watchers Raisin Bread

16-oz. loaf **.99**

SLICED ITALIAN

Giovanni's Bread 2 16-oz. lvs. **.99**

ASSORTED VARIETIES

Combos Filled Snacks 8-oz. bag **1.29**

ShopRite Coupon

WITH THIS COUPON

50 OFF

TOWARD THE PURCHASE OF ANY SIZE PKG. BONE-IN WATER ADDED CENTER CUT

Smoked Ham Steak

Coupon good at any ShopRite market. Limit one per family. Effective Sun., Jan. 24 thru Sat., Jan. 30, 1988.

SAVE 50

T-120

Kodak Blank Video Tape

ea. **3.99**

General Merchandise

Health & Beauty Aids

Kotex Maxi Pads

your choice **2.89**

ShopRite Coupon

WITH THIS COUPON

ONE (1) 1-LB. BOX OF #212 SPAGHETTI, #213 ELBOWS OR #214 THIN SPAGHETTI

Mueller's Pasta

.29

Coupon good at any ShopRite Market. Limit one per family. Effective Sun., Jan. 24 thru Sat., Jan. 30, 1988.

SAVE .30